

ESTADO DO RIO GRANDE DO SUL
PREFEITURA MUNICIPAL DE DILERMANDO DE AGUIAR

Av. Ibicuí, 1.002 - CEP 97180-000 - Fones: (55) 3612.4246
www.dilermandodeaguiar.rs.gov.br



PROJETO ESTRUTURAL – PLANTAS E DETALHAMENTOS

PROJETO ESTRUTURAL

Jerson Jaguarassu Lopes Aquistapasse
Engº Civil - CREA RS 088107
Matr. 1119
M. Dilermundo de Aguiar

"Doe órgãos, Doe Sangue: Salve Vidas".

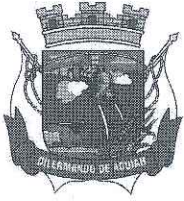

PROJETO ESTRUTURAL DETALHAMENTOS

PLANTAS CONSTRUTIVAS

EST 1/6: PLANTA LOCAÇÃO ESTACAS

EST 2/6: TABELA DE CARGAS ESTACAS

EST 3/6: PLANTA FORMAS VIGAS BALDRAME

EST 4/6: PLANTA FORMAS LAJE FORRO PAVIM. TÉRREO

**EST 5/6: ARMADURAS POSITIVAS
LAJES FORRO PAVIMENTO TÉRREO**

**EST 6/6: ARMADURAS NEGATIVAS
LAJES FORRO PAVIMENTO TÉRREO**

**EST 7 : PLANTA FORMAS VIGAS CINTAMENTO
E RESERVATÓRIO SUPERIOR
(DETALHAMENTOS CINTAS E PILARETES)**

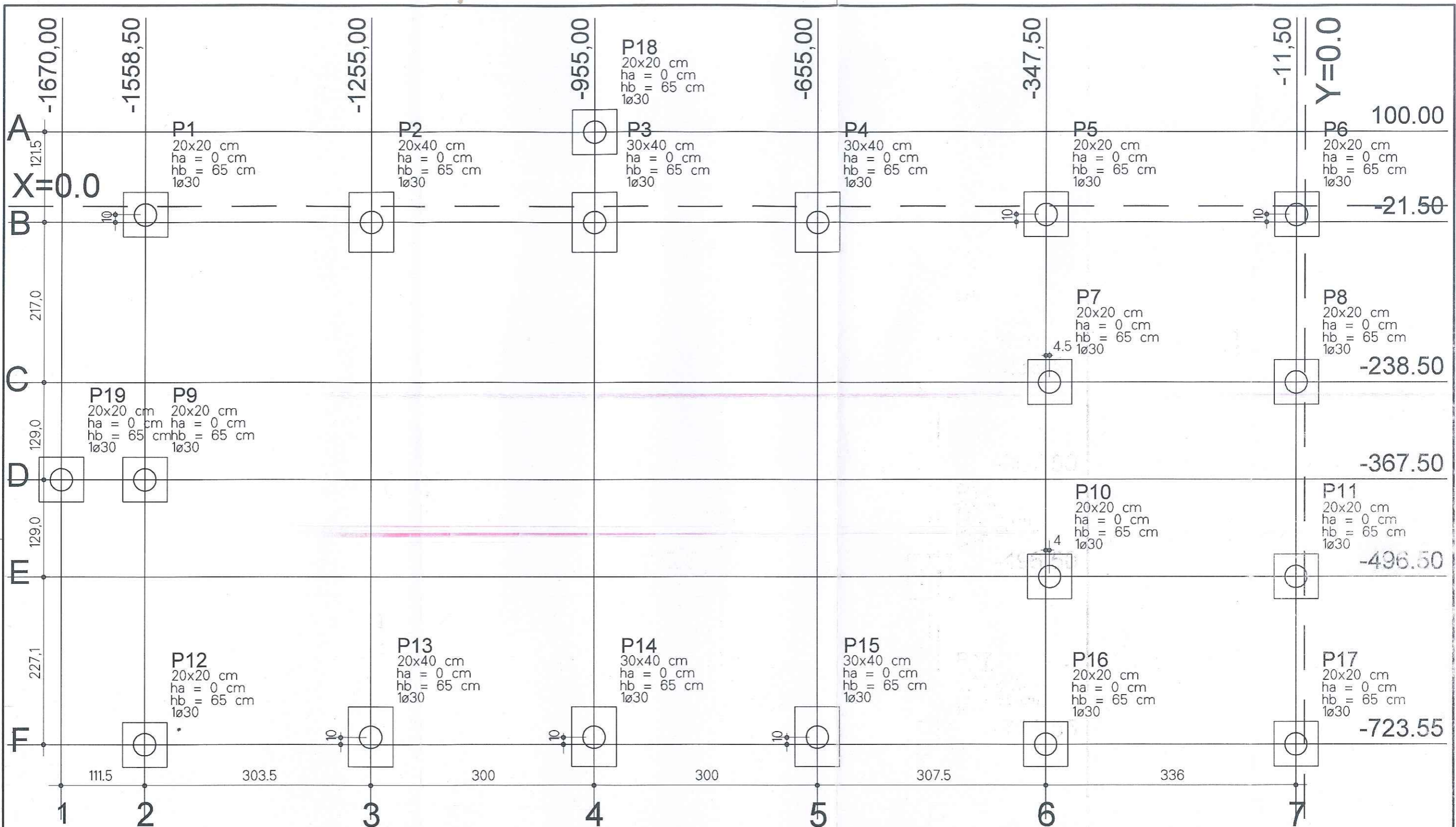

Jerson Jaguarassu Lopes Aquistapiano
Engº Civil - CREA RS 088107
Matr. 1119

P. M. Dilermando de Aguiar

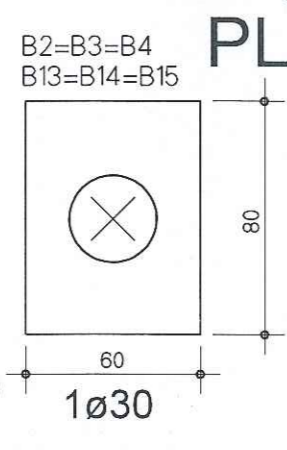
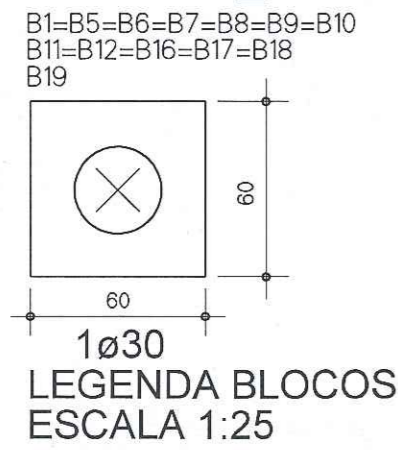

PLANTA LOCAÇÃO ESTACAS

ESCALA 1:50



PRANCHA
EST 1/6

PREFEITURA MUNICIPAL DE DILERMANDO DE AGUIAR
SECRETARIA DE SAÚDE - UNIDADE BÁSICA DE SAÚDE
LOCAL: AVENIDA IBICUI, Nº 998 - BAIRRO CENTRO

PROJETO - ESTRUTURAL
PLANTA LOCAÇÃO ESTACAS

Ederson Jaguarassú Lopes Aquistapasse
EDERSON JAGUARASSÚ
LOPES AQUISTAPASSE
ENGº CIVIL - CREA RS088107

José Claiton Sauzem Ilha
JOSÉ CLAITON SAUZEM ILHA
PREFEITO MUNICIPAL

DESENHO: E.J.L.A. ESCALA: 1/50 DATA: SET/2022

PILAR					FUNDAÇÃO				BLOCO		
NOME	SEÇÃO (cm)	X (cm)	Y (cm)	CARGA (tf)	LADO (cm)	LADO H (cm)	h0/hA (cm)	h1/hb (cm)	ne	de (cm)	ca (cm)
P1	20X20	-1558,50	-11,50	5,2	60	60	0	65	1	30	-50
P2	20X40	-1255,00	-21,50	16,1	60	80	0	65	1	30	-50
P3	30X40	-955,00	-21,50	19,2	60	80	0	65	1	30	-50
P4	30X40	-655,00	-21,50	21,9	60	80	0	65	1	30	-50
P5	20X20	-347,50	-11,50	10,4	60	60	0	65	1	30	-50
P6	20X20	-11,50	-11,50	6,4	60	60	0	65	1	30	-50
P7	20X20	-343,00	-238,80	19,5	60	60	0	65	1	30	-50
P8	20X20	-11,50	-236,80	18,1	60	60	0	65	1	30	-50
P9	20X20	-1558,50	367,50	12,0	60	60	0	65	1	30	-50
P10	20X20	-343,50	-498,20	19,6	60	60	0	65	1	30	-50
P11	20X20	-11,50	-498,20	18,1	60	60	0	65	1	30	-50
P12	20X20	-1558,50	-723,55	6,8	60	60	0	65	1	30	-50
P13	20X40	-1255,00	-713,55	20,2	60	80	0	65	1	30	-50
P14	30X40	-955,00	-713,55	22,0	60	80	0	65	1	30	-50
P15	30X40	-655,00	713,55	22,0	60	80	0	65	1	30	-50
P16	20X20	-347,50	723,55	10,3	60	60	0	65	1	30	-50
P17	20X20	-11,50	-723,55	6,4	60	60	0	65	1	30	-50
P18	20X20	-955,00	100,00	2,4	60	60	0	65	1	30	-50
P19	20X20	-1670,00	-367,50	0,8	60	60	0	65	1	30	-50

ESTACAS	
de (cm)	QUANTIDADE
30	19

TABELA DE CARGAS ESTACAS



EST
PRANCHA
2/6

PREFEITURA MUNICIPAL DE DILERMANDO DE AGUIAR
SECRETARIA DE SAÚDE - UNIDADE BÁSICA DE SAÚDE
LOCAL: AVENIDA IBICUI, Nº 998 - BAIRRO CENTRO

PROJETO - ESTRUTURAL
TABELA DE CARGAS ESTACAS



EDERSON JAGUARASSÚ
LOPES AQUISTAPASSE
ENGº CIVIL - CREA RS088107

JOSÉ CLAITON SAUZEM ILHA
PREFEITO MUNICIPAL

DESENHO: E.J.L.A.

ESCALA: 1/50

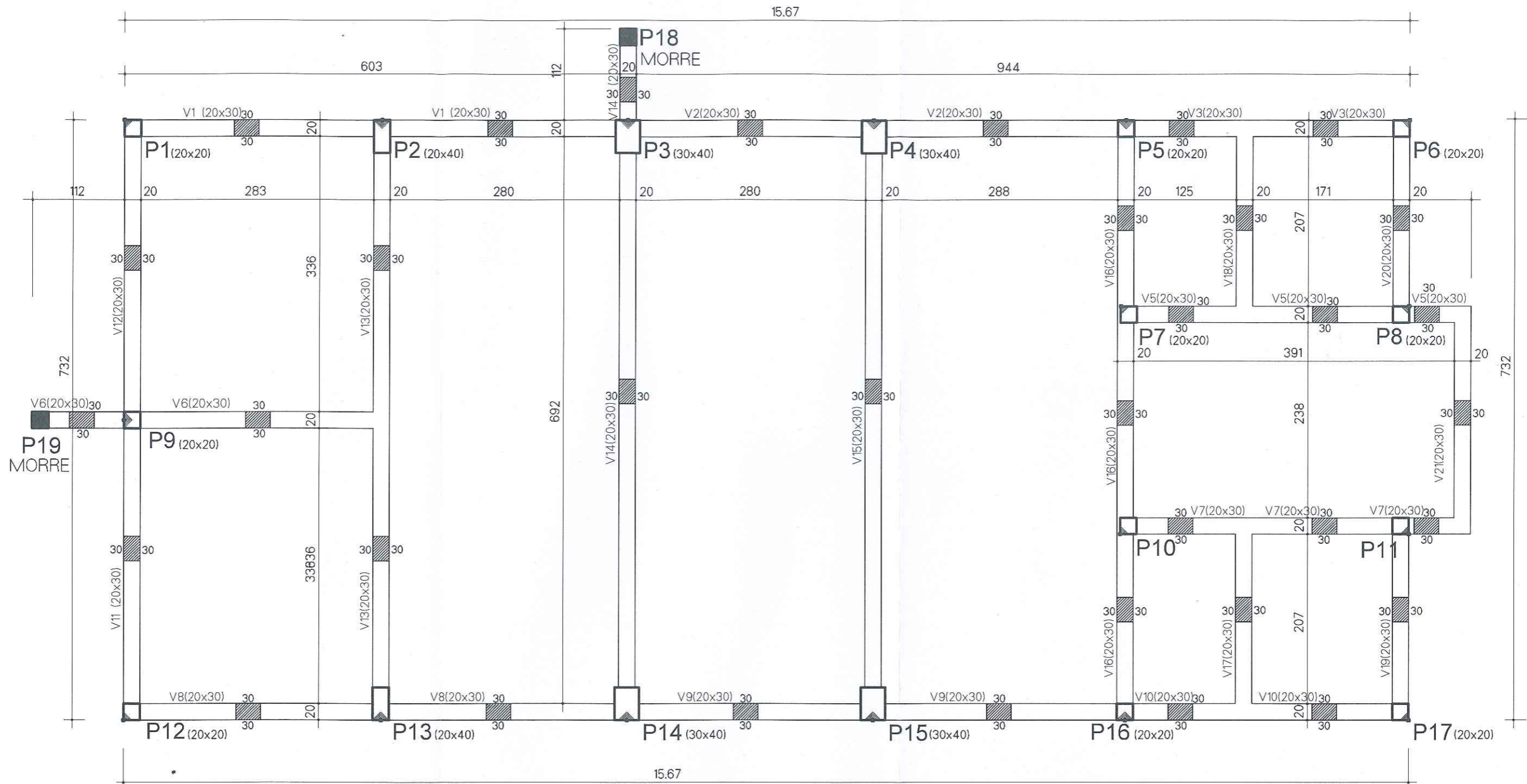
DATA: SET/2022



PLANTA FORMAS VIGAS BALDRAME
ESCALA 1:50



PRANCHA
EST 3/6

PREFEITURA MUNICIPAL DE DILERMANDO DE AGUIAR SECRETARIA DE SAÚDE - UNIDADE BÁSICA DE SAÚDE LOCAL: AVENIDA IBICUI, Nº 998 - BAIRRO CENTRO	
PROJETO - ESTRUTURAL PLANTA FORMAS VIGAS BALDRAME	
 EDERSON JAGUARASSU LOPES AQUISTAPASSE ENGº CIVIL - CREA RS088107	 JOSÉ CLAITON SAUZEM ILHA PREFEITO MUNICIPAL
DESENHO: E.J.L.A.	ESCALA: 1/50
DATA: SET/2022	

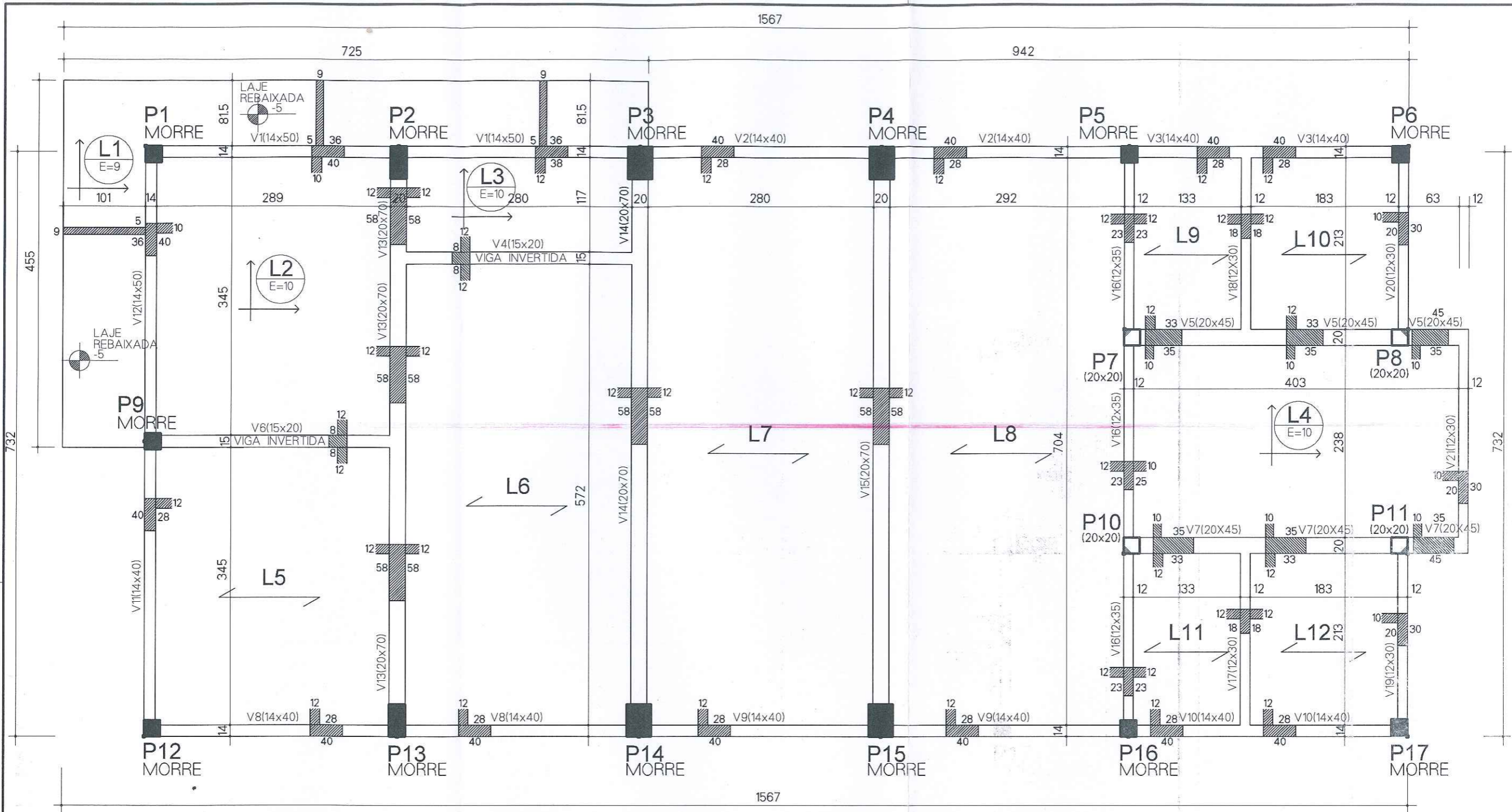

PLANTA FORMAS LAJES FORRO PAVIMENTO TÉRREO
ESCALA 1:50

 PRANCHA EST 4/6	PREFEITURA MUNICIPAL DE DILERMUNDO DE AGUIAR SECRETARIA DE SAÚDE - UNIDADE BÁSICA DE SAÚDE <small>LOCAL: AVENIDA IBICUI, Nº 998 - BAIRRO CENTRO</small>	
	PROJETO - ESTRUTURAL PLANTA FORMAS LAJES FORRO PAVIMENTO TÉRREO	
	 EDERSON JAGUARASSÚ LOPES AQUISTAPASSE <small>ENGº CIVIL - CREA RS088107</small>	 JOSÉ CLAITON SAUZEM ILHA <small>PREFEITO MUNICIPAL</small>
	<small>DESENHO: E.J.L.A.</small>	<small>ESCALA: 1/50</small>

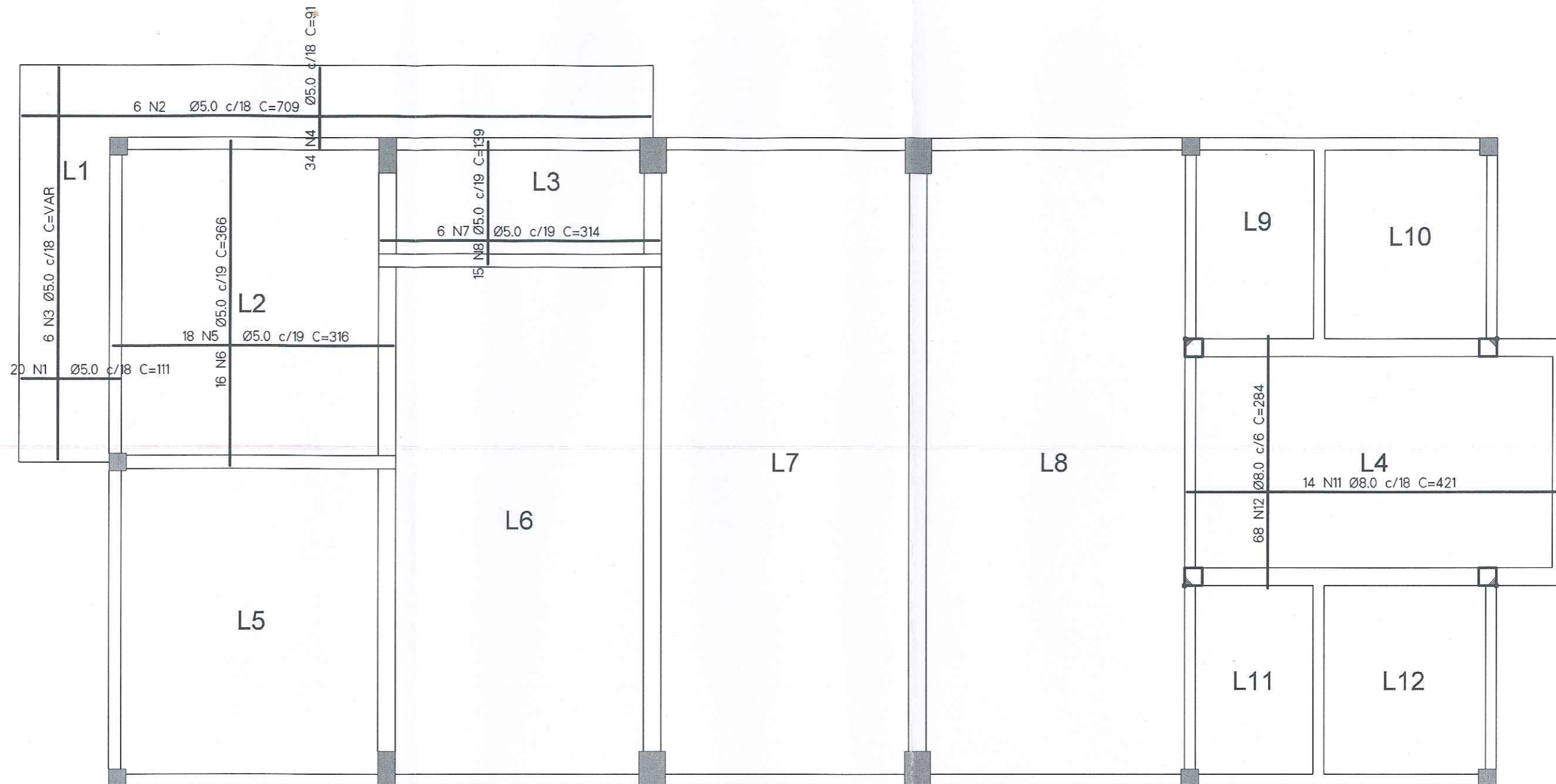

ARMADURAS POSITIVAS LAJES FORRO PAVIMENTO TÉRREO
 ESCALA 1:50



EST
 PRANCHA
 5/6

PREFEITURA MUNICIPAL DE DILERMUNDO DE AGUIAR
 SECRETARIA DE SAÚDE - UNIDADE BÁSICA DE SAÚDE
 LOCAL: AVENIDA IBICUI, Nº 998 - BAIRRO CENTRO

PROJETO - ESTRUTURAL
 ARMADURAS POSITIVAS LAJES FORRO PAV. TÉRREO

Ederson Jaguarassú
 EDERSON JAGUARASSÚ
 LOPES AQUISTAPASSE
 ENGº CIVIL - CREA RS088107

José Claiton Sauzem Ilha
 JOSÉ CLAITON SAUZEM ILHA
 PREFEITO MUNICIPAL

DESENHO: E.J.L.A. ESCALA: 1/50 DATA: SET/2022

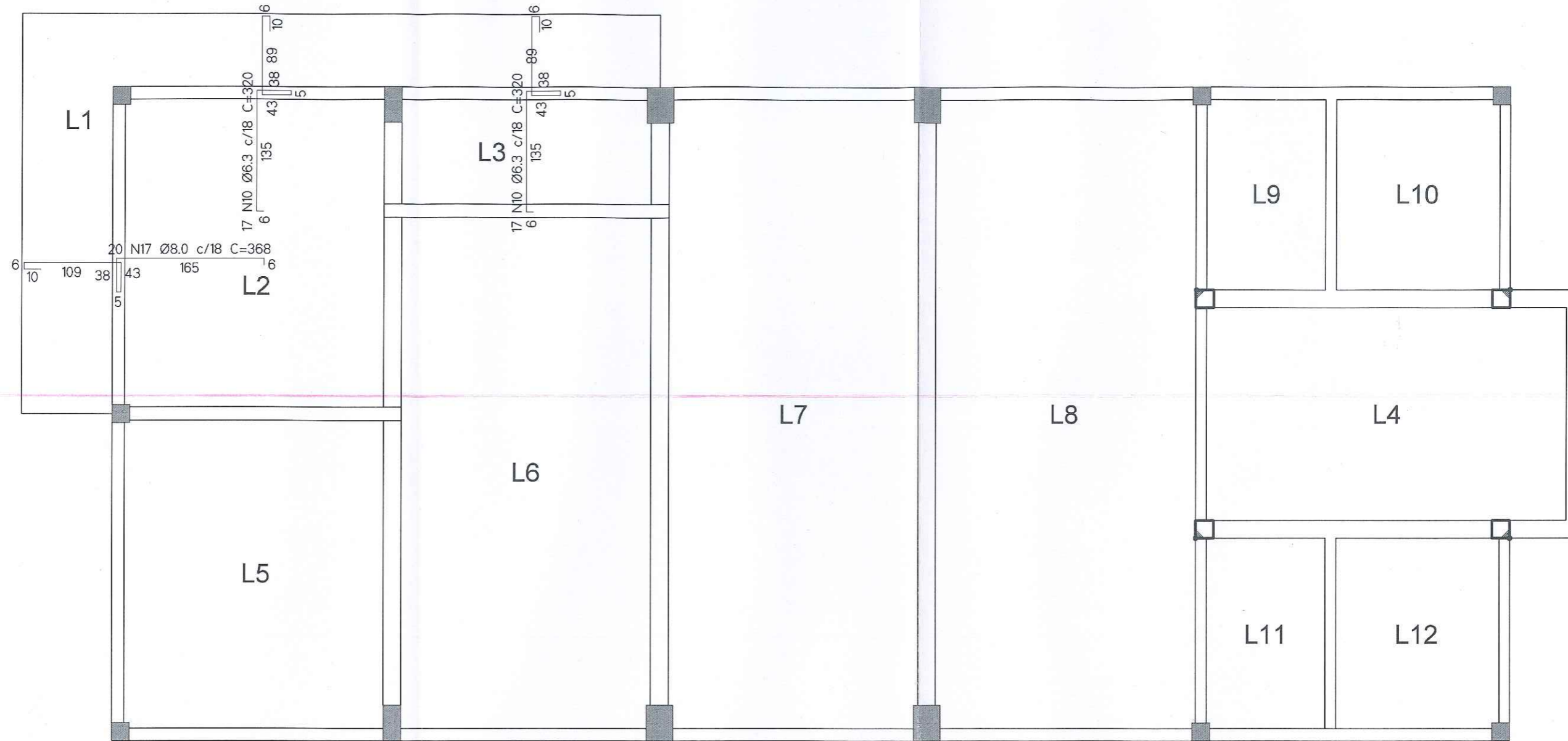

ARMADURAS NEGATIVAS LAJES FORRO PAVIMENTO TÉRREO
 ESCALA 1:50



EST PRANCHA
 6/6

PREFEITURA MUNICIPAL DE DILERMANDO DE AGUIAR
 SECRETARIA DE SAÚDE - UNIDADE BÁSICA DE SAÚDE
 LOCAL: AVENIDA IBICUI, Nº 998 - BAIRRO CENTRO
PROJETO - ESTRUTURAL
 ARMADURAS NEGATIVAS LAJES FORRO PAV. TÉRREO

[Signature]
 EDERSON JAGUARASSÚ
 LOPES AQUISTAPASSE
 ENGº CIVIL - CREA RS088107

[Signature]
 JOSÉ CLAITON SAUZEM ILHA
 PREFEITO MUNICIPAL

DESENHO: E.J.L.A.

ESCALA: 1/50

DATA: SET/2022

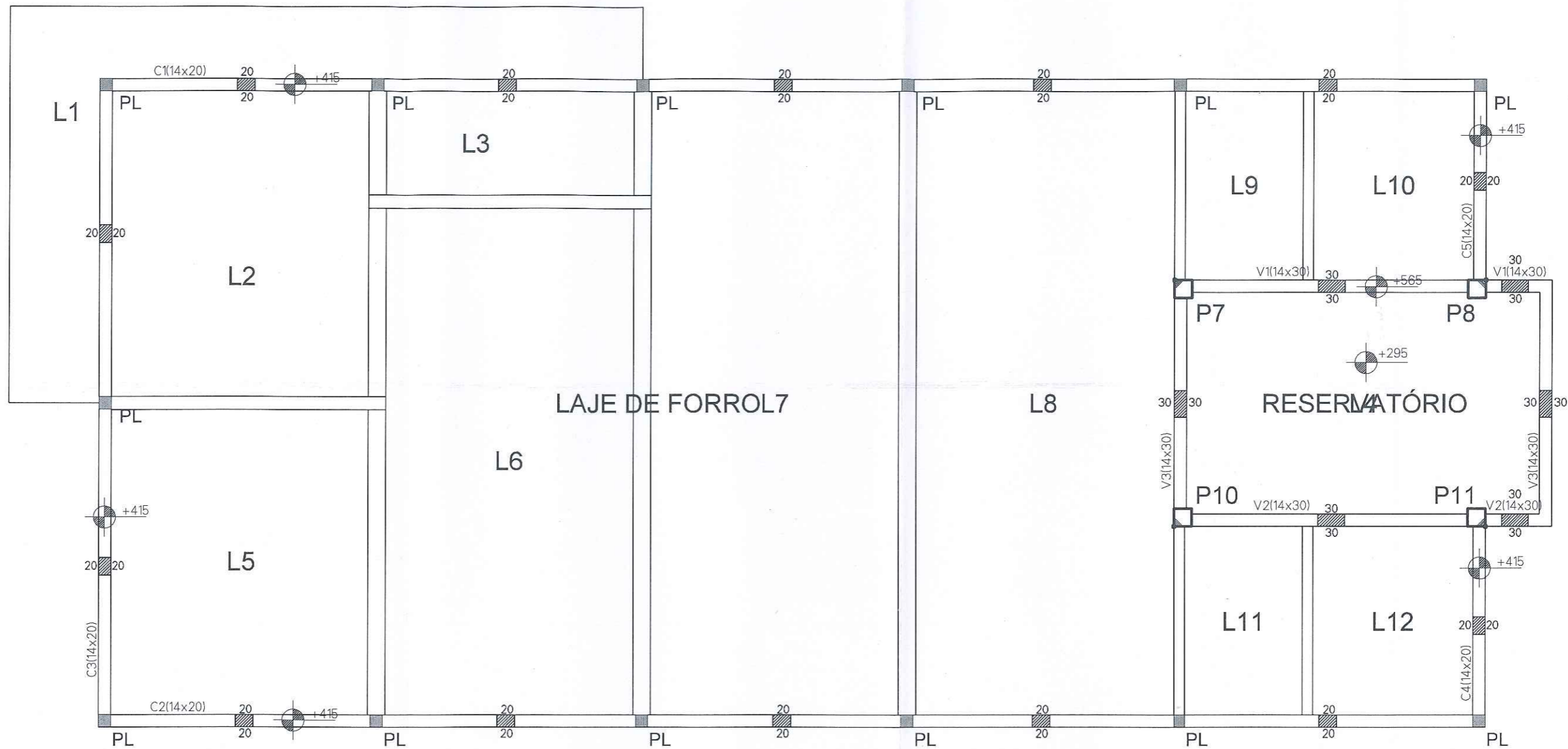

**PLATIBANDA - PLANTA FORMAS VIGAS CINTAMENTO
 DETALHAMENTOS PILARETES / VIGAS
 ESCALA 1:50**

PILARETES (13 UNIDADES)



VIGAS CINTAMENTO

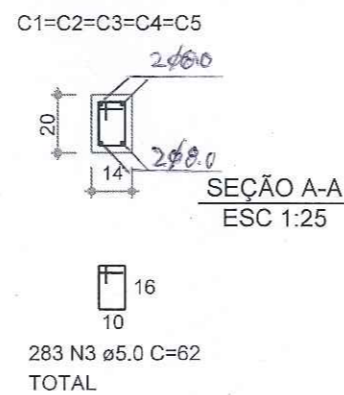

**PRANCHA
7**

PREFEITURA MUNICIPAL DE DILERMANDO DE AGUIAR SECRETARIA DE SAÚDE - UNIDADE BÁSICA DE SAÚDE LOCAL: AVENIDA IBICUI, Nº 998 - BAIRRO CENTRO		
PROJETO - ESTRUTURAL PLANTA FORMAS VIGAS CINTAMENTO E RES.SUPERIOR		
 EDERSON JAGUARASSÚ LOPES AQUISTAPASSE ENGº CIVIL - CREA RS088107	 JOSÉ CLAITON SAUZEM ILHA PREFEITO MUNICIPAL	
DESENHO: E.J.L.A.	ESCALA: 1/50	DATA: SET/2022



ESTADO DO RIO GRANDE DO SUL
PREFEITURA MUNICIPAL DE DILERMANDO DE AGUIAR



Av. Ibicuí, 1.002 - CEP 97180-000 - Fones: (55) 3612.4246
www.dilermandodeaguiar.rs.gov.br

PROJETO ESTRUTURAL - DETALHAMENTOS

DETALHAMENTOS

BLOCOS DE FUNDAÇÕES – PILARES – VIGAS

Ederson Jaguarassa Lopes Aquistapasse
Engº Civil - CREA RS 088107
Matr. 1119
P. M. Dilermando de Aguiar

"Doe órgãos, Doe Sangue: Salve Vidas".



**ESTADO DO RIO GRANDE DO SUL
PREFEITURA MUNICIPAL DE DILERMANDO DE AGUIAR**



Av. Ibicuí, 1.002 - CEP 97180-000 - Fones: (55) 3612.4246
www.dilermandodeaguiar.rs.gov.br

BLOCOS DE FUNDAÇÕES

Ederson Jaguarassu Lopes Aquistapasse
Engº Civil - CREA RS 088107
Matr. 1119
P. M. Dilermando de Aguiar

"Doe órgãos, Doe Sangue: Salve Vidas".

B11
1Ø30

Corte
ESC 1:25

Planta
ESC 1:25

P1=P5=P6=P7=P8=P9=P10=P11=P16=P17

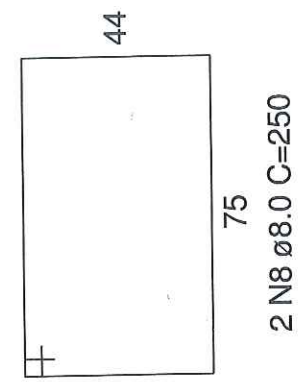
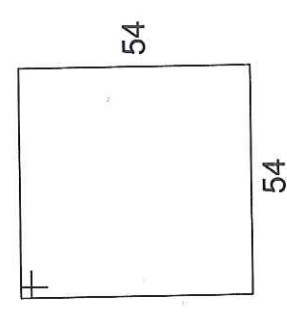
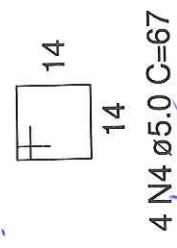
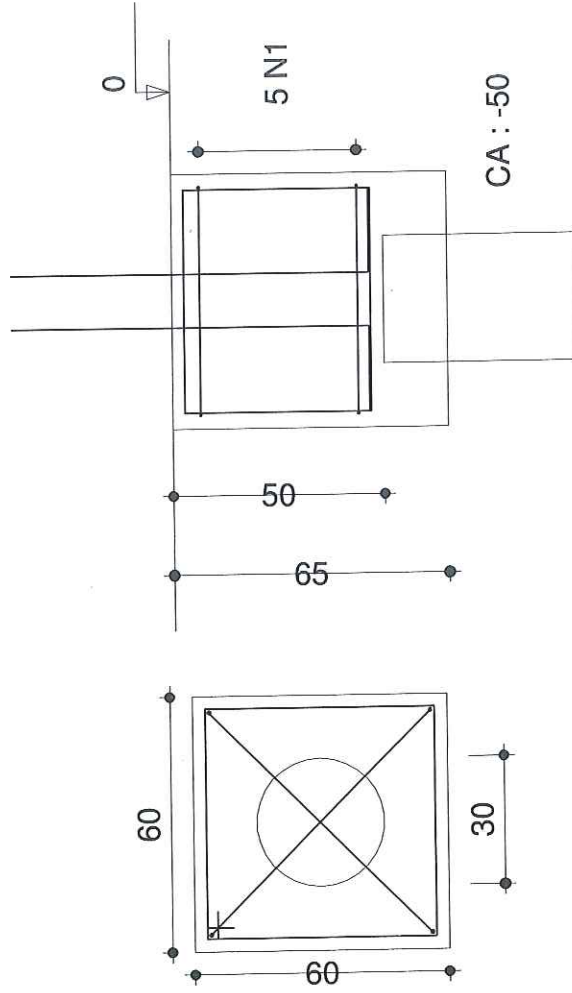
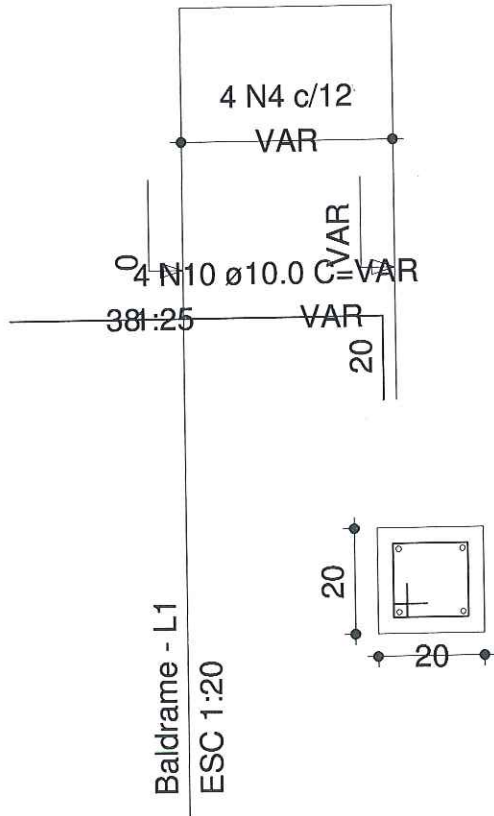

Ederson Jaguarassu Lopes Aquistapasse
Engº Civil - CREA RS 088107
Matr. 1119
P. M. Dilermando de Aguiar

B12
1Ø30

Planta

ESC 1:25

Corte

ESC 1:25

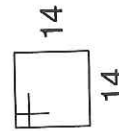
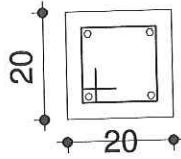
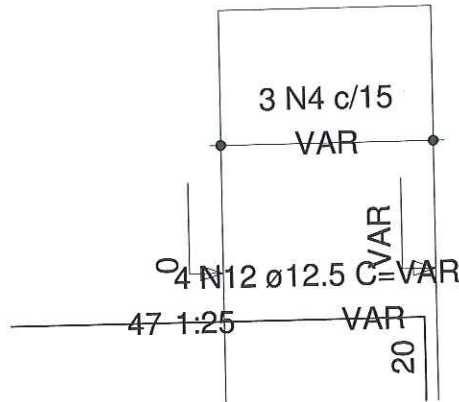

3 N4 Ø5.0 C=67

Ederson Jaguarassi Lopes Aquistapasse
Engº Civil - CREA RS 088107
Matr. 1119

P. M. Dilermando de Aguiar

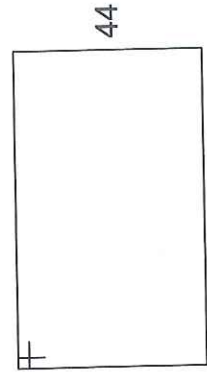
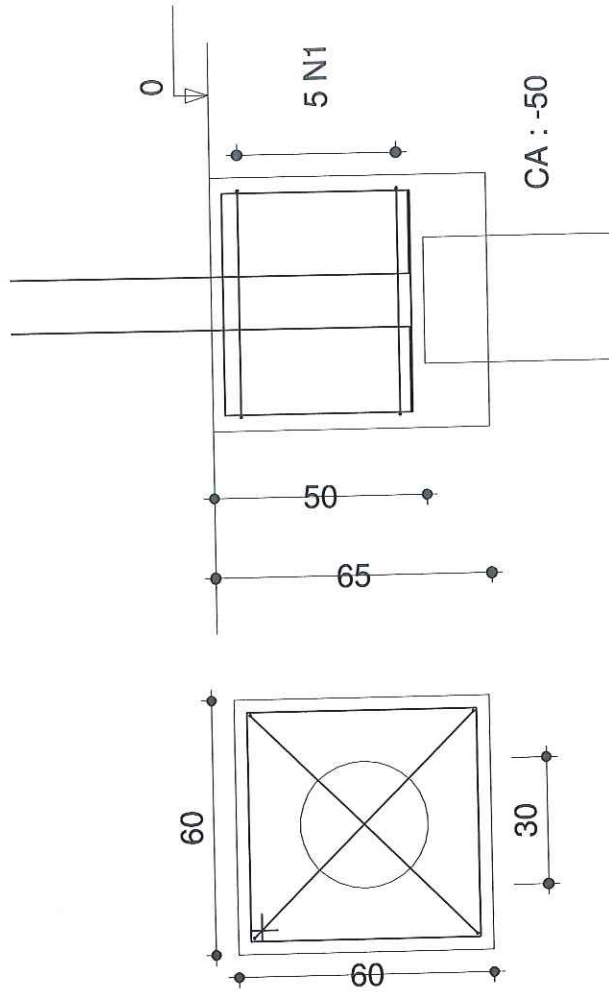

2 N2 Ø5.0 C=249

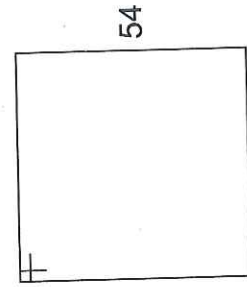

5 N1 Ø5.0 C=227

P2=P13

Baldrame - L1

ESC 1:20

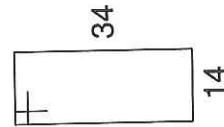
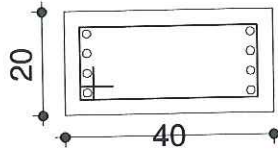
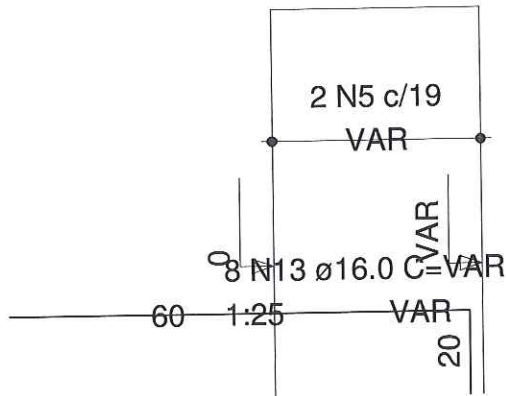

2 N5 ϕ 5.0 C=107

Ederson Jaguarassu Lopes Aquistapasse
Engº Civil - CREA RS 088107
Matr. 1119
P. M. Dilermando de Aguiar

B13
1 ϕ 30

Planta

ESC 1:25

Corte
ESC 1:25

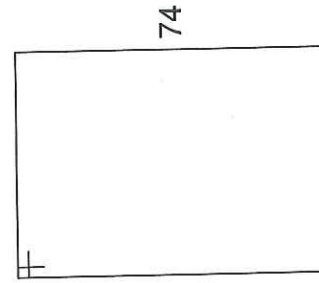
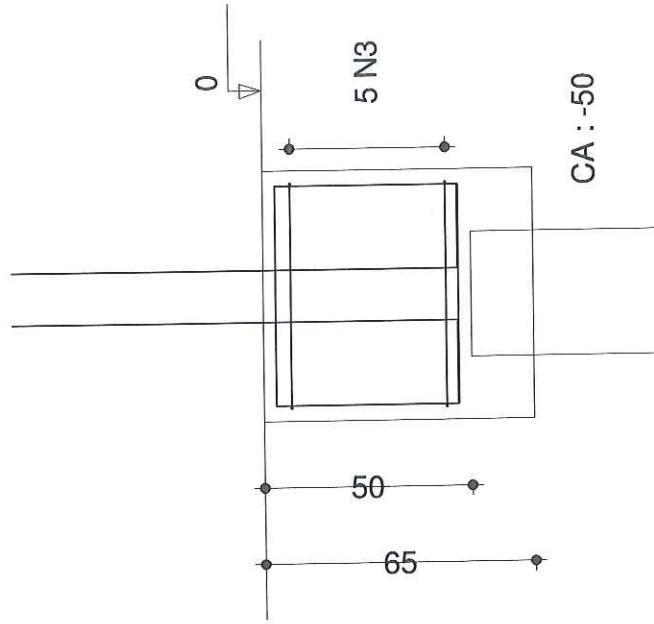
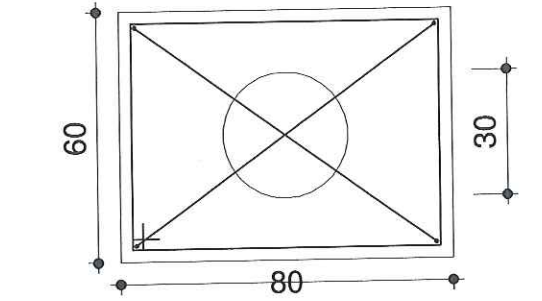

5 N3 ϕ 5.0 C=267

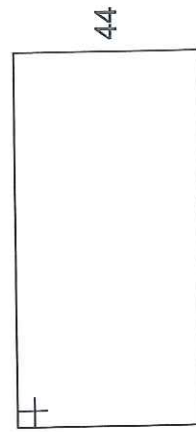

2 N9 ϕ 8.0 C=280

P3=P14

Baldrame - L1

ESC 1:20

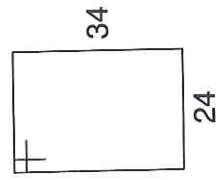
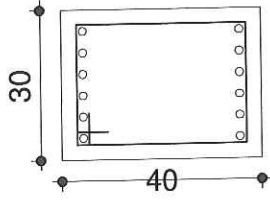
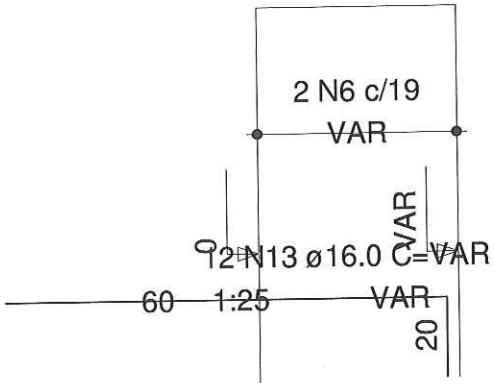

2 N6 ø5.0 C=127

B14
1ø30

Planta
ESC 1:25

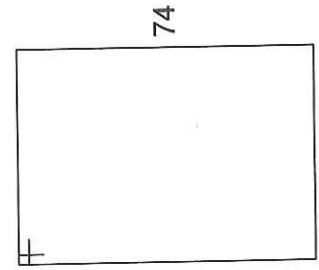
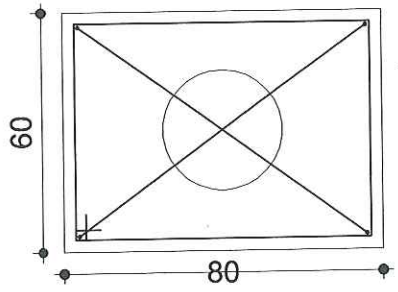

5 N3 ø5.0 C=267

Corte
ESC 1:25

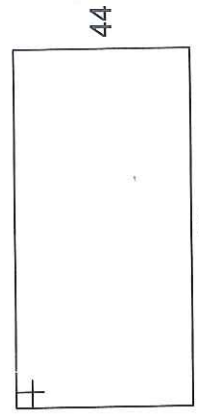
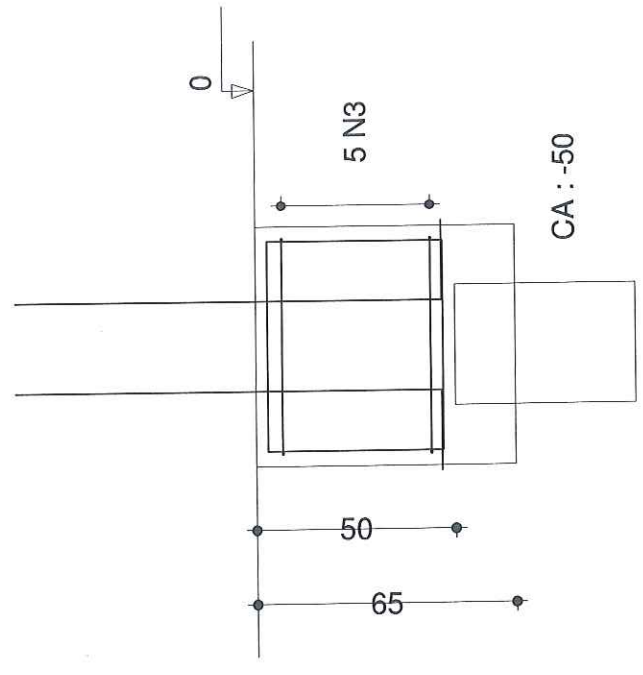

2 N9 ø8.0 C=280

Ederson Jaguarassu Lopes Aquistapasse
 Engº Civil - CREA RS 088107
 Matr. 1119
 P. M. Dilermando de Aguiar

P4=P15

Baldrame - L1

ESC 1:20

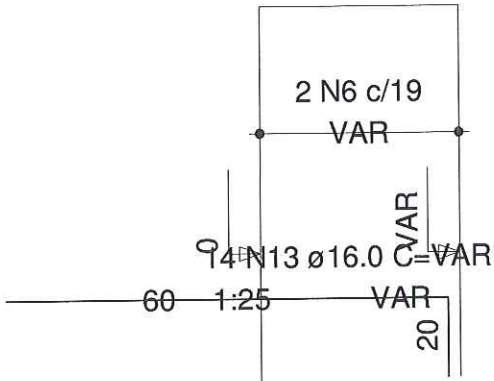

B15
1ø30

Planta

ESC 1:25

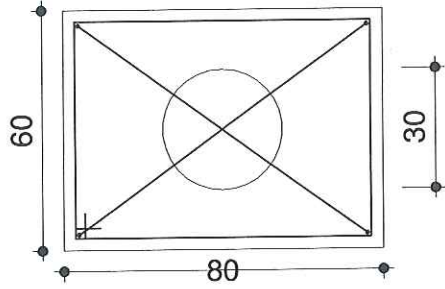

Corte

ESC 1:25

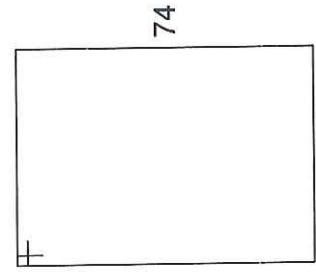
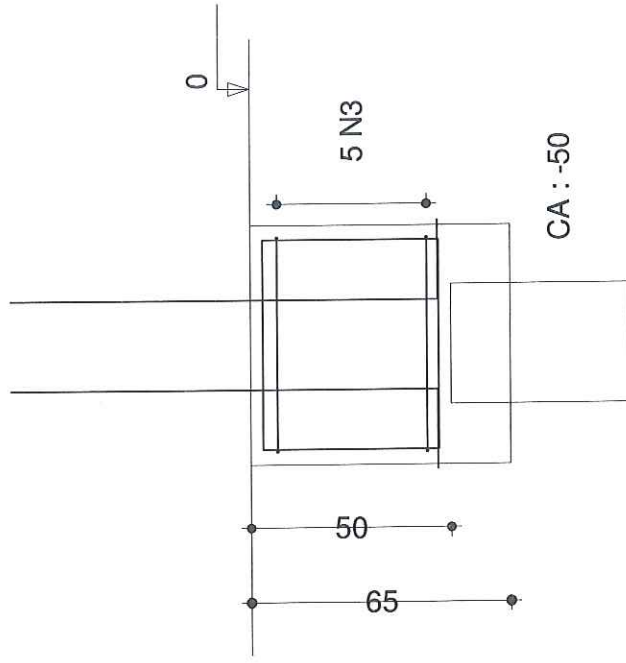

5 N3 ø5.0 C=267

54

74

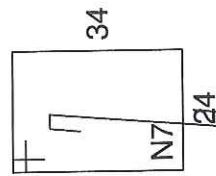

2 N6 ø5.0 C=127

2 N7 ø5.0 C=49

Ederson Jaguarassu Lopes Aquistapasse
Engº Civil - CREA RS 088107
Matr. 1119

P. M. Dilermando de Aguiar

P18=P19

**B19
1Ø30**

Planta
ESC 1:25

Corte
ESC 1:25

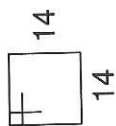
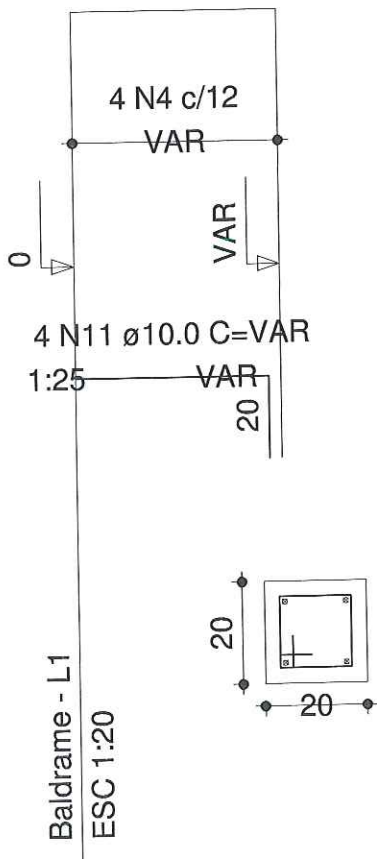

4 N4 ø5.0 C=67

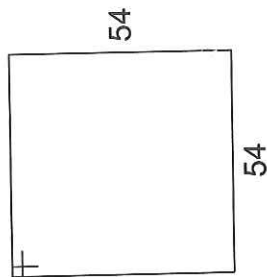
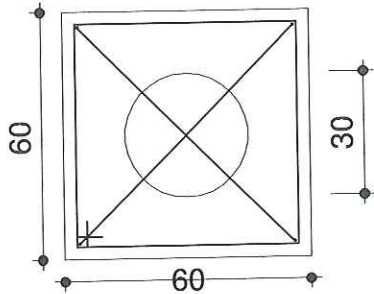

5 N1 ø5.0 C=227

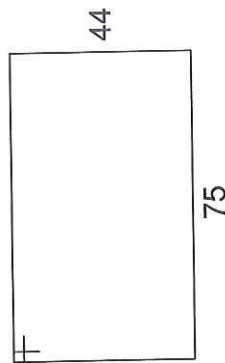
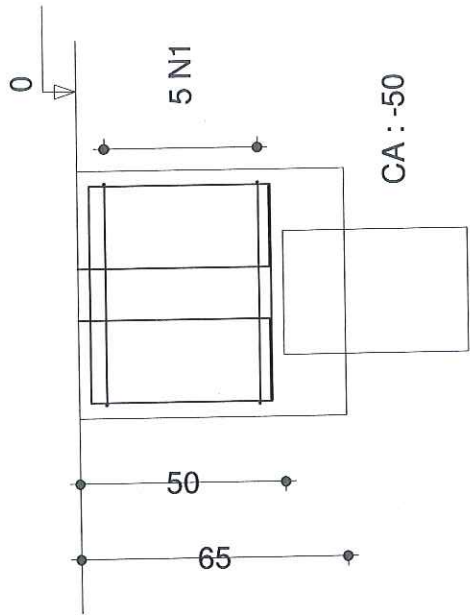

2 N2 ø5.0 C=249

[Signature]
Ederson Jaguariassu Lopes Aquistapasse
Engº Civil - CREA RS 088107
Matr. 1119
P. M. Dilermando de Aguiar

RELAÇÃO DO AÇO

10xB11	B12	2xB13
2xB14	2xB15	2xB19
10xP1	2xP2	2xP3
2xP4	P12	2xP18

AÇO	N	DIAM	Q	UNIT (cm)	C.TOTAL (cm)
60	1	5.0	65	227	14755
	2	5.0	6	249	1494
	3	5.0	30	267	8010
	4	5.0	51	67	3417
	5	5.0	4	107	428
	6	5.0	8	127	1016
	7	5.0	4	49	196
	8	8.0	20	250	5000
	9	8.0	12	280	3360
	10	10.0	40	VAR	VAR
	11	10.0	8	VAR	VAR
	12	12.5	4	VAR	VAR
	13	16.0	68	VAR	VAR
50					

RESUMO DO AÇO

AÇO	DIAM	C.TOTAL (m)	PESO+10% (kg)
CA50	8.0	83.5	36.2
	10.0	47.5	32.2
	12.5	4.6	4.8
	16.0	85.9	149.2
CA60	5.0	294.0	49.8
PESO TOTAL			
CA50		222.4	
CA60		49.8	

 Ederson Jaguarassu Lopes Aquistapasse
 Engº Civil - CREA RS 088107
 Matr. 1119
 P. M. Dilermando de Aguiar

Vol. concreto total = 5.29 m³
 Área de forma total = 40.40 m²



**ESTADO DO RIO GRANDE DO SUL
PREFEITURA MUNICIPAL DE DILERMANDO DE AGUIAR**

Av. Ibicuí, 1.002 - CEP 97180-000 - Fones: (55) 3612.4246
www.dilermandodeaguiar.rs.gov.br



**ESPERA PARA PILARES
(BALDRAME / TÉRREO)**

Ederson Jaguarassu Lopes Aquistapasse
Engº Civil - CREA RS 088107
Matr. 1119
P. M. Dilermando de Aguiar

"Doe órgãos, Doe Sangue: Salve Vidas".

P12

P1=P5=P6=P7=P8=P9=P10=P11=P16=P17

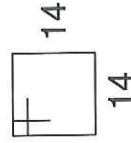
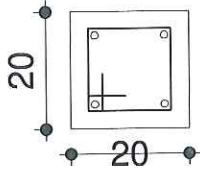
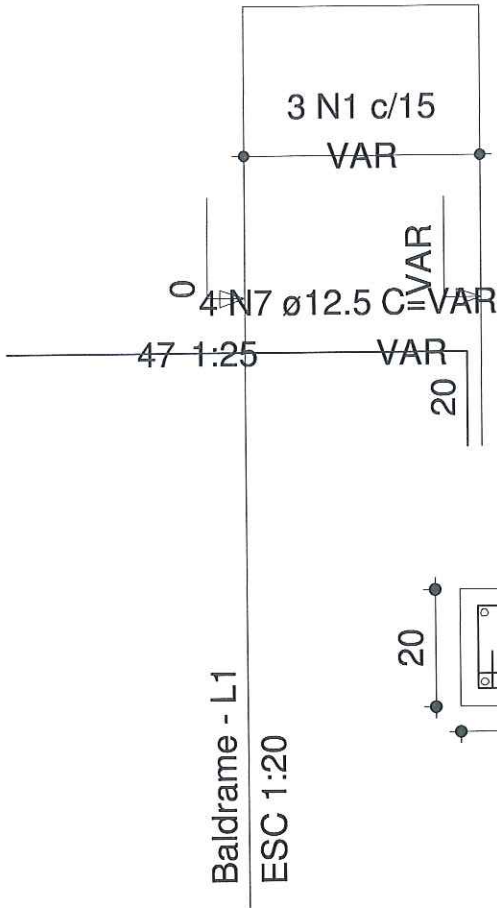

3 N1 ø5.0 C=67

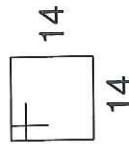
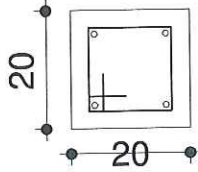
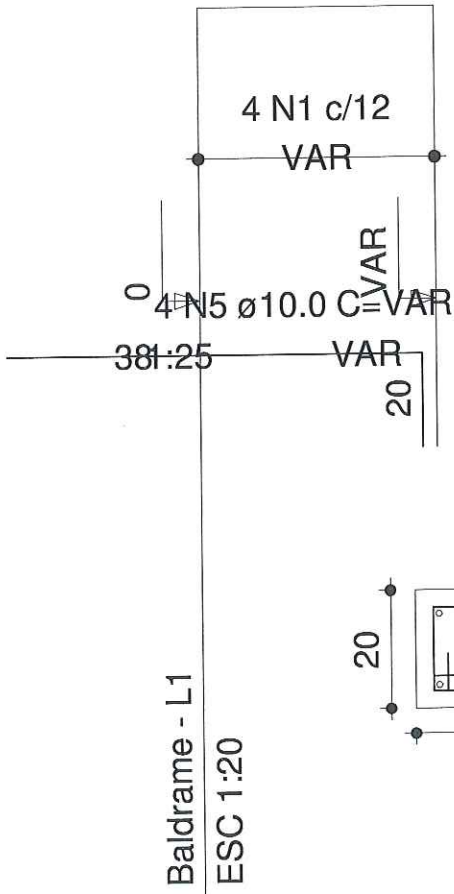

4 N1 ø5.0 C=67

Ederson Jaguarassi Lopes Aquistapasse
Engº Civil - CREA RS 088107
Matr. 1119

P. M. Dilermando de Aguiar

P3=P14

P4=P15

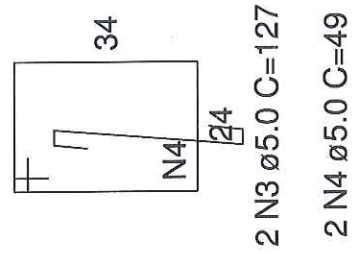
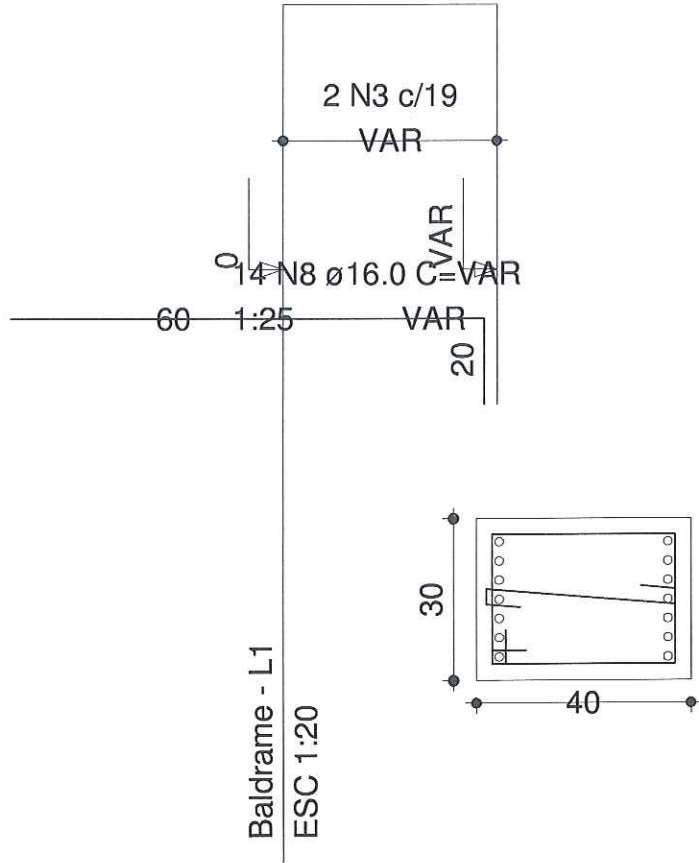
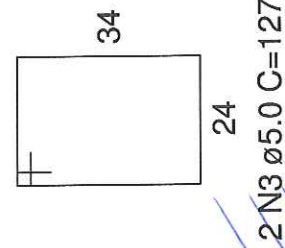
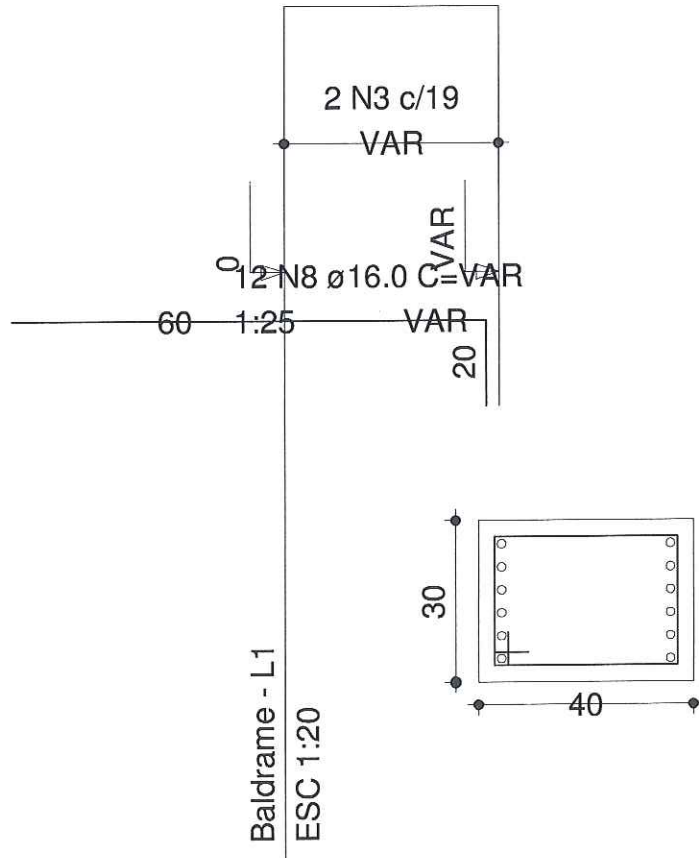

Ederson Jaguarassú Lopes Aquistapasse
Engº Civil - CREA RS 088107
Matr. 1119
P. M. Dilermando de Aguiar

P2=P13

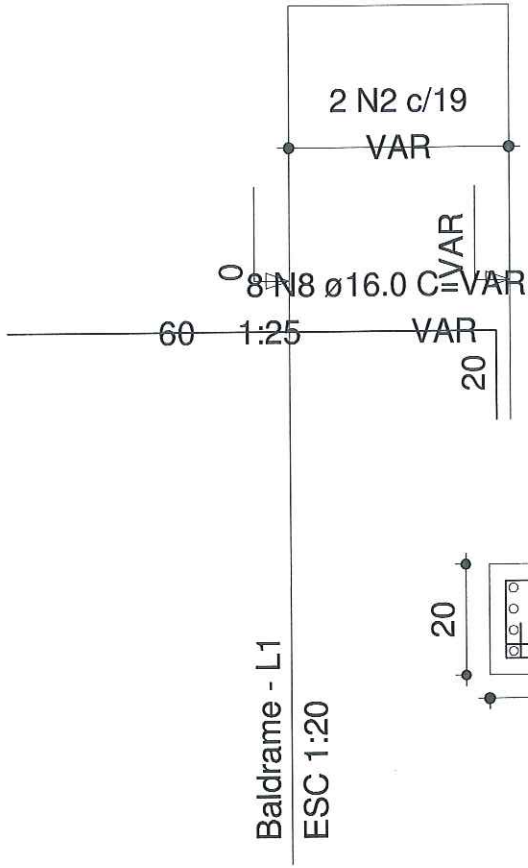

Baldrame - L1
ESC 1:20

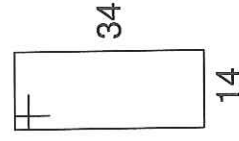
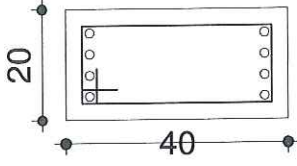

2 N2 ø5.0 C=107

P18=P19

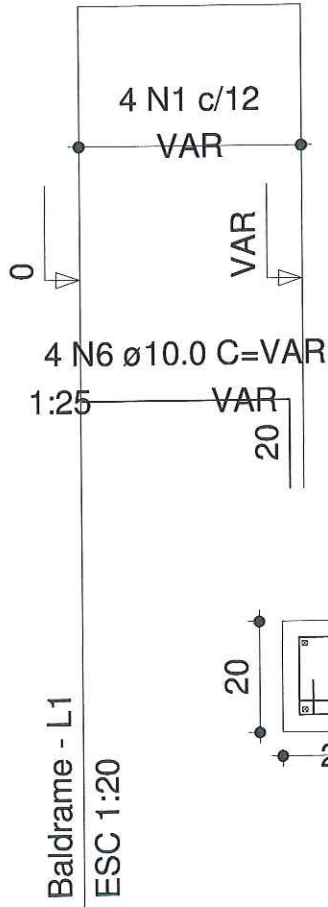

Baldrame - L1
ESC 1:20

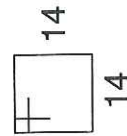
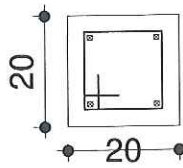

4 N1 ø5.0 C=67

 Ederson Jaguarassu Lopes Aquistapasse
 Engº Civil - CREA RS 088107
 Matr. 1119
 P. M. Dilermando de Aguiar

RELAÇÃO DO AÇO

10xP1 2xP2 2xP3
 2xP4 P12 2xP18

AÇO	N	DIAM	Q	UNIT (cm)	C.TOTAL (cm)
60	1	5.0	51	67	3417
	2	5.0	4	107	428
	3	5.0	8	127	1016
	4	5.0	4	49	196
50	5	10.0	40	VAR	VAR
	6	10.0	8	VAR	VAR
	7	12.5	4	VAR	VAR
	8	16.0	68	VAR	VAR

RESUMO DO AÇO

AÇO	DIAM	C.TOTAL (m)	PESO+10% (kg)
CA50	10.0	47.5	32.2
	12.5	4.6	4.8
	16.0	85.9	149.2
CA60	5.0	50.9	8.6
PESO TOTAL			
CA50	186.2		
CA60	8.6		

Vol. concreto total = 0.58 m³
 Área de forma total = 9.20 m²



Ederson Jaguarassu Lopes Aquistapasse
 Engº Civil - CREA RS 088107
 Matr. 1119
 P. M. Dilermando de Aguiar



**ESTADO DO RIO GRANDE DO SUL
PREFEITURA MUNICIPAL DE DILERMANDO DE AGUIAR**



Av. Ibicuí, 1.002 - CEP 97180-000 - Fones: (55) 3612.4246
www.dilermandodeaguiar.rs.gov.br

PILARES PAVIMENTO TÉRREO

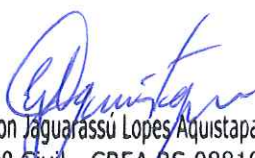

Ederson Jaguarassu Lopes Aquistapasse
Engº Civil - CREA RS 088107
Matr. 1119
P. M. Dilermando de Aguiar

"Doe órgãos, Doe Sangue: Salve Vidas".

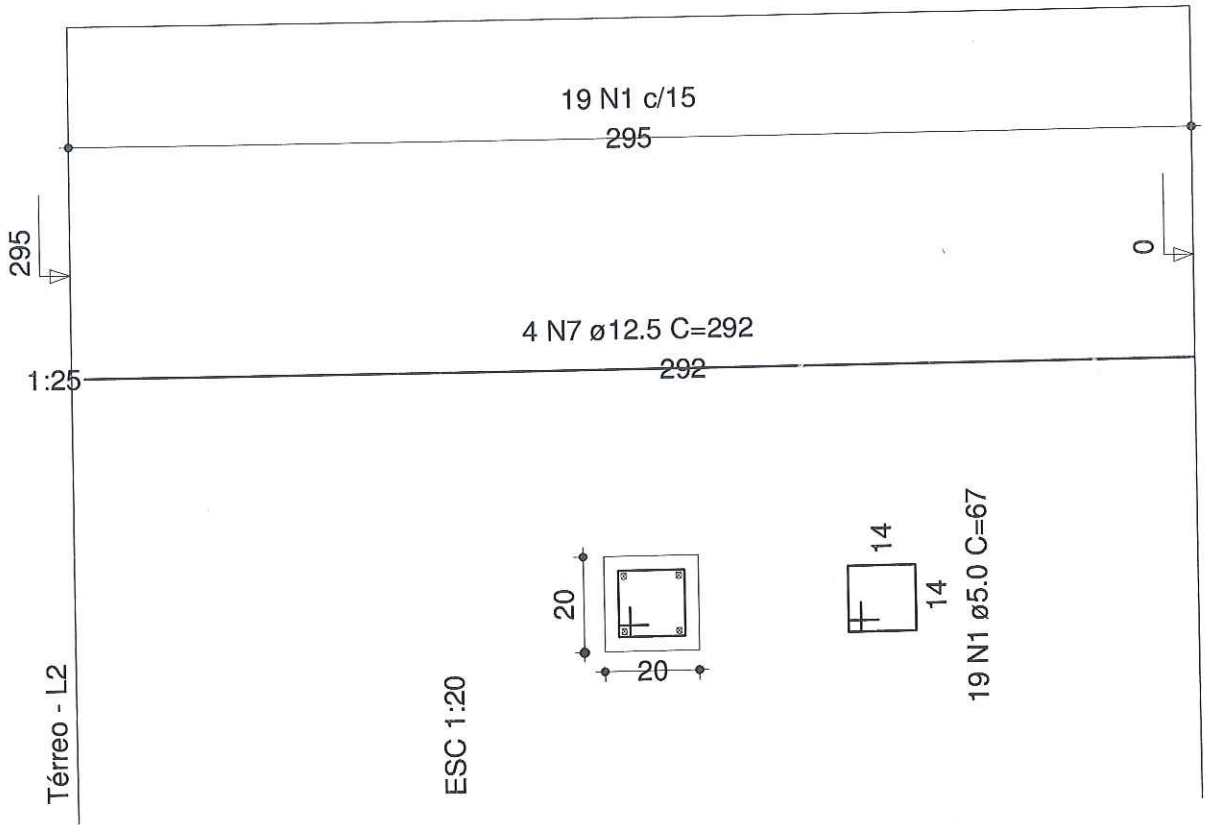
P12

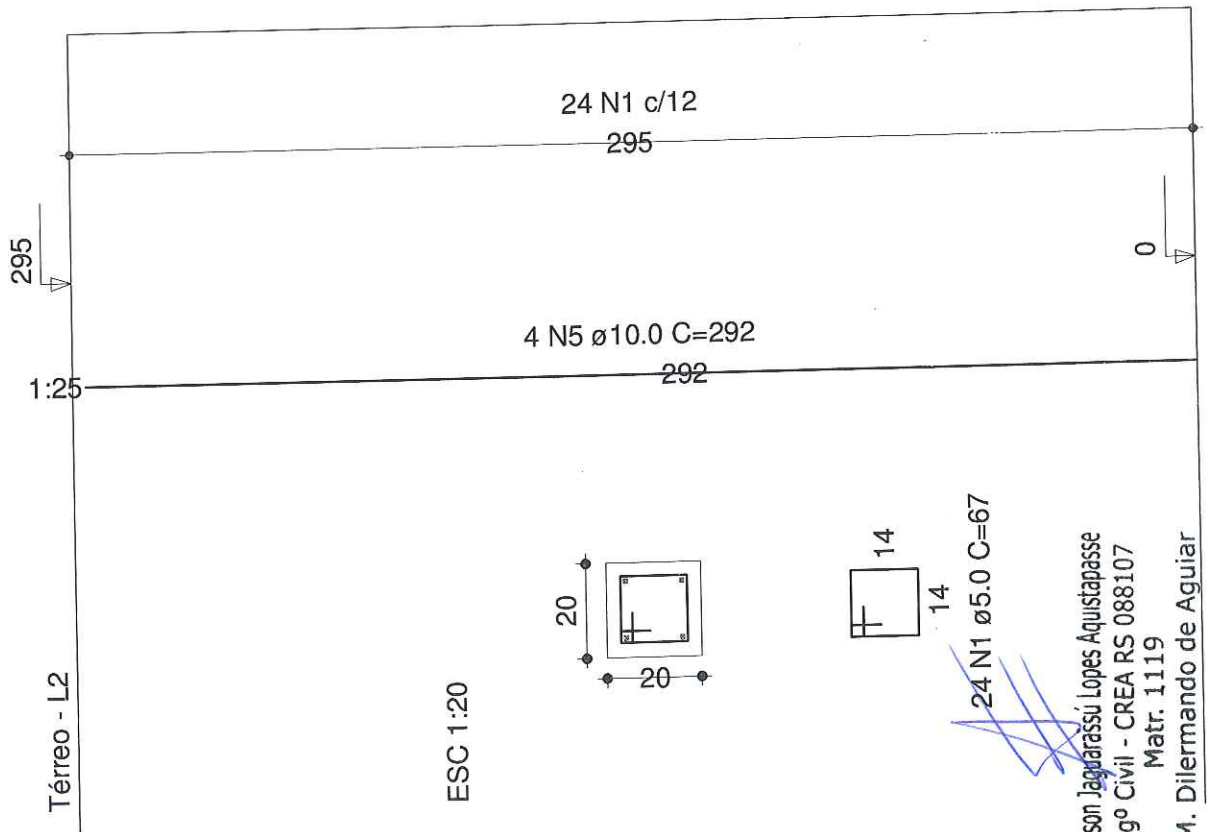

P1=P5=P6=P9=P16=P17



Ederson Jaguarassu Lopes Aquistapasse
Engº Civil - CREA RS 088107
Matr. 1119
P. M. Dilermando de Aguiar

P3=P14

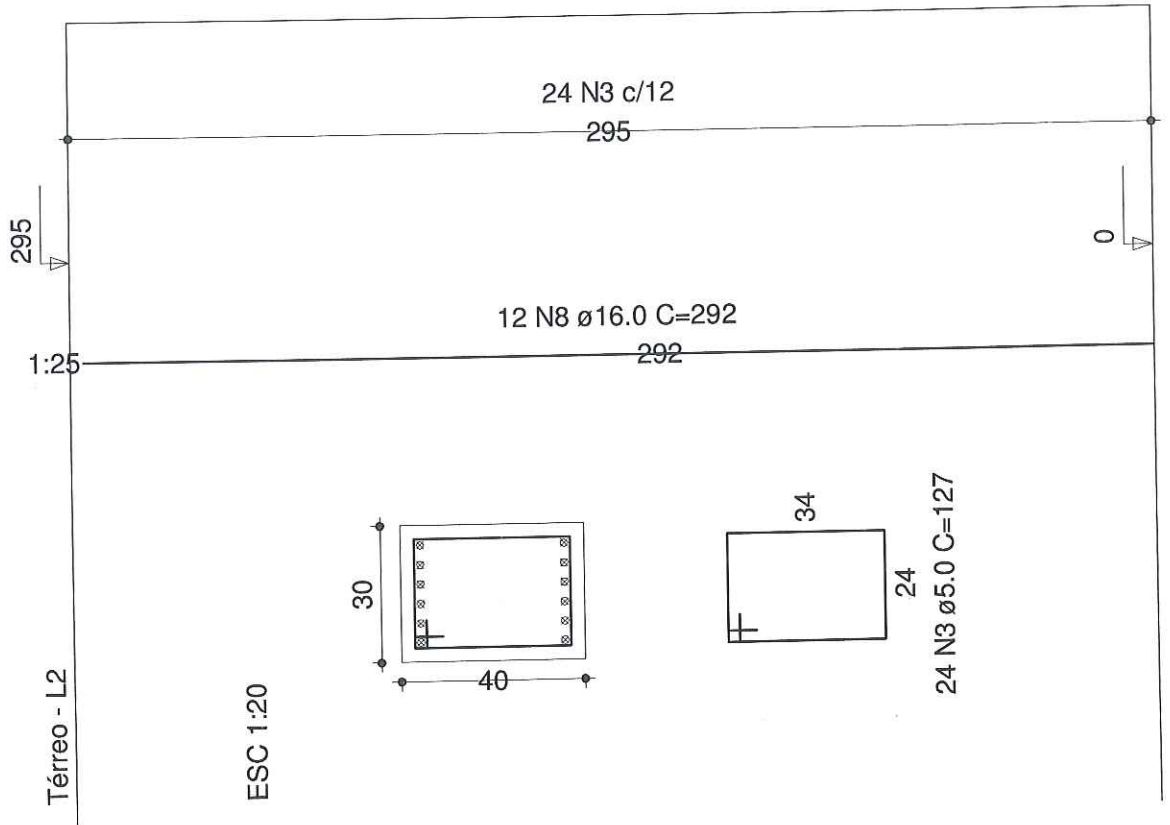

P2=P13

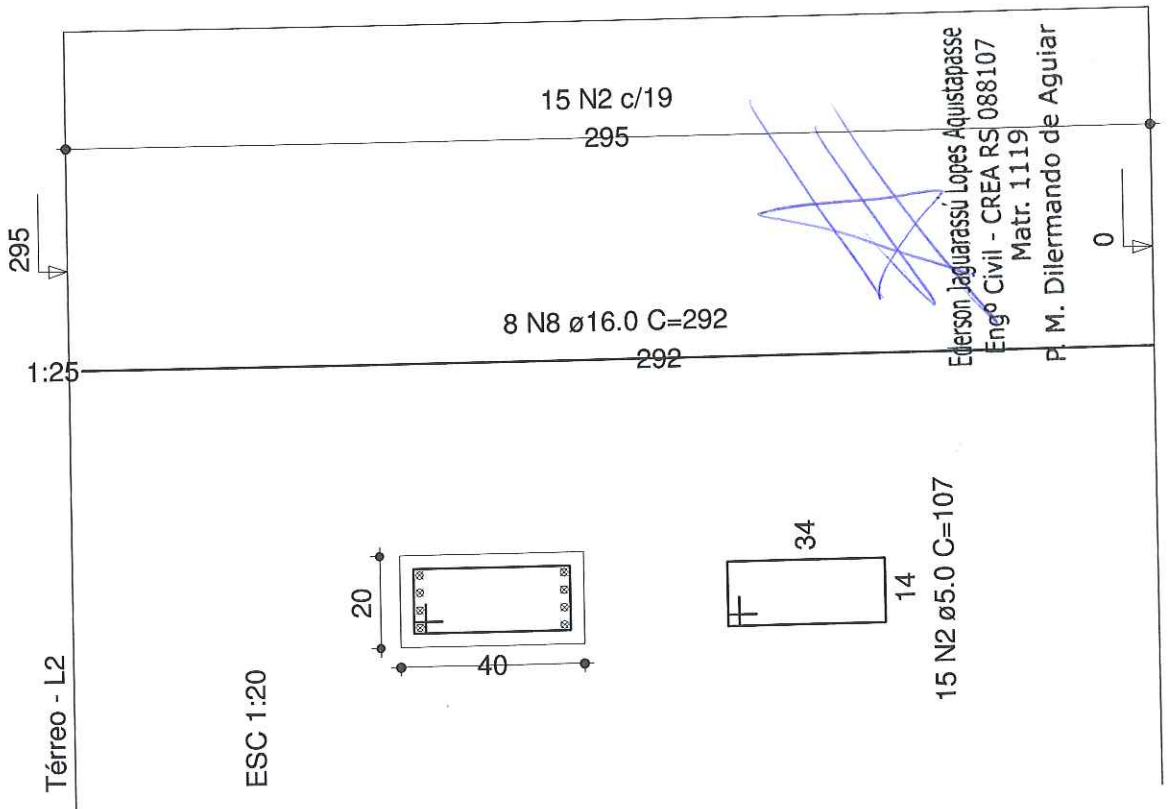

P4=P15

P7=P8=P10=P11

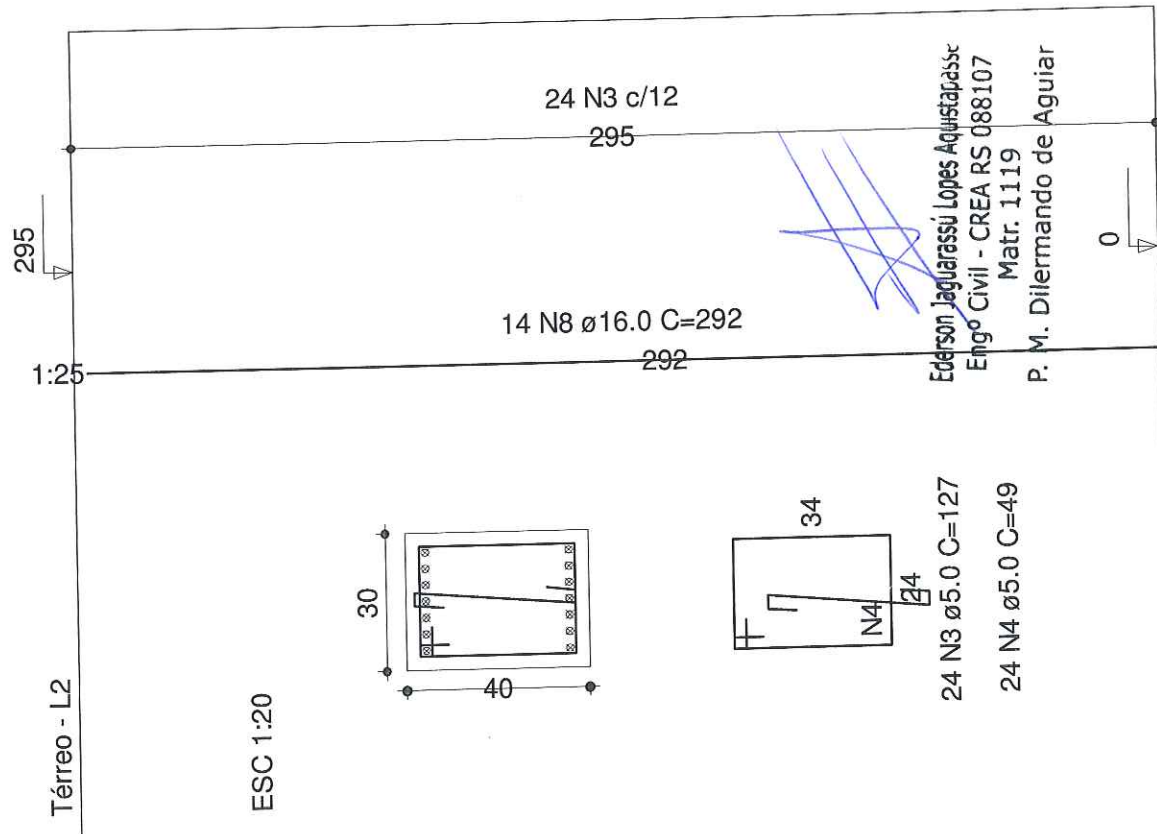
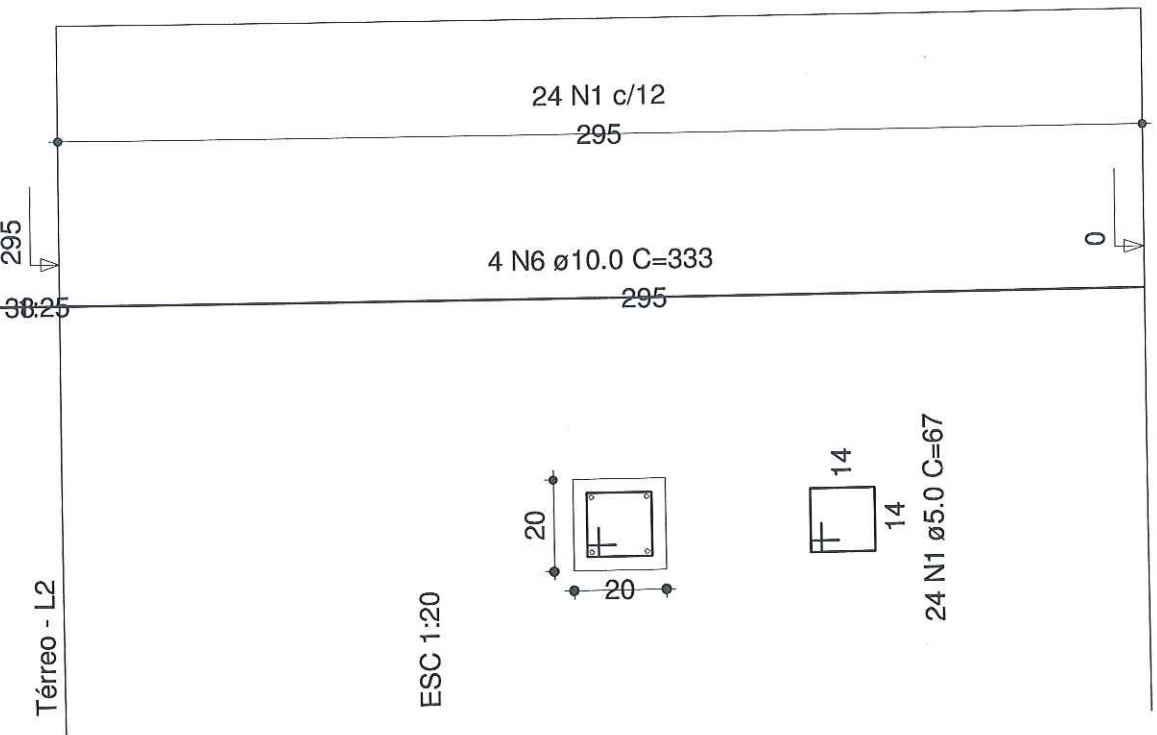

RELAÇÃO DO AÇO

6xP1 2xP2 2xP3
 2xP4 4xP7 P12

AÇO	N	DIAM	Q	UNIT (cm)	C.TOTAL (cm)
60	1	5.0	259	67	17353
	2	5.0	30	107	3210
	3	5.0	96	127	12192
	4	5.0	48	49	2352
50	5	10.0	24	292	7008
	6	10.0	16	333	5328
	7	12.5	4	292	1168
	8	16.0	68	292	19856

RESUMO DO AÇO

AÇO	DIAM	C.TOTAL (m)	PESO+10% (kg)
CA50	10.0	123.4	83.7
	12.5	11.7	12.4
	16.0	198.6	344.7
CA60	5.0	353.1	59.9
PESO TOTAL			
CA50		440.8	
CA60		59.9	

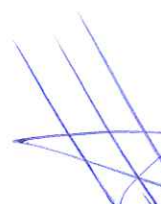
 Ederson Jaguarassú Lopes Aquistegui
 Engº Civil - CREA RS 088107
 Matr. 1119
 P. M. Dilermando de Aguiar

Vol. concreto total = 3.19 m³
 Área de forma total = 49.56 m²



**ESTADO DO RIO GRANDE DO SUL
PREFEITURA MUNICIPAL DE DILERMANDO DE AGUIAR**



Av. Ibicuí, 1.002 - CEP 97180-000 - Fones: (55) 3612.4246
www.dilermandodeaguiar.rs.gov.br

VIGAS BALDRAME

Ederson Jaguarassu Lopes Aguiar
Engº Civil - CREA RS 088107
Matr. 1119
P. M. Dilermando de Aguiar

"Doe órgãos, Doe Sangue: Salve Vidas".

Baldrame

V1

1:50

SEÇÃO A-A
ESC 1:25

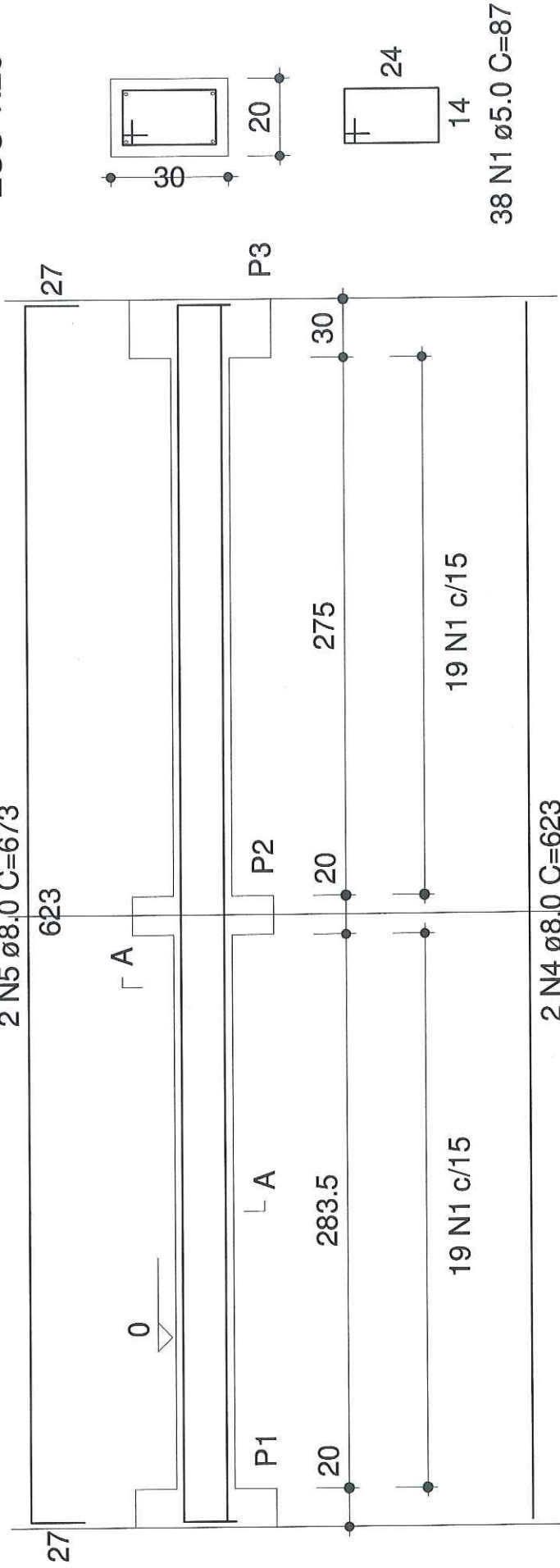



Ederson Jaguarassu Lopes Aquistapasse
Engº Civil - CREA RS 088107
Matr. 1119
P. M. Dilermando de Aguiar

Baldrame

V2

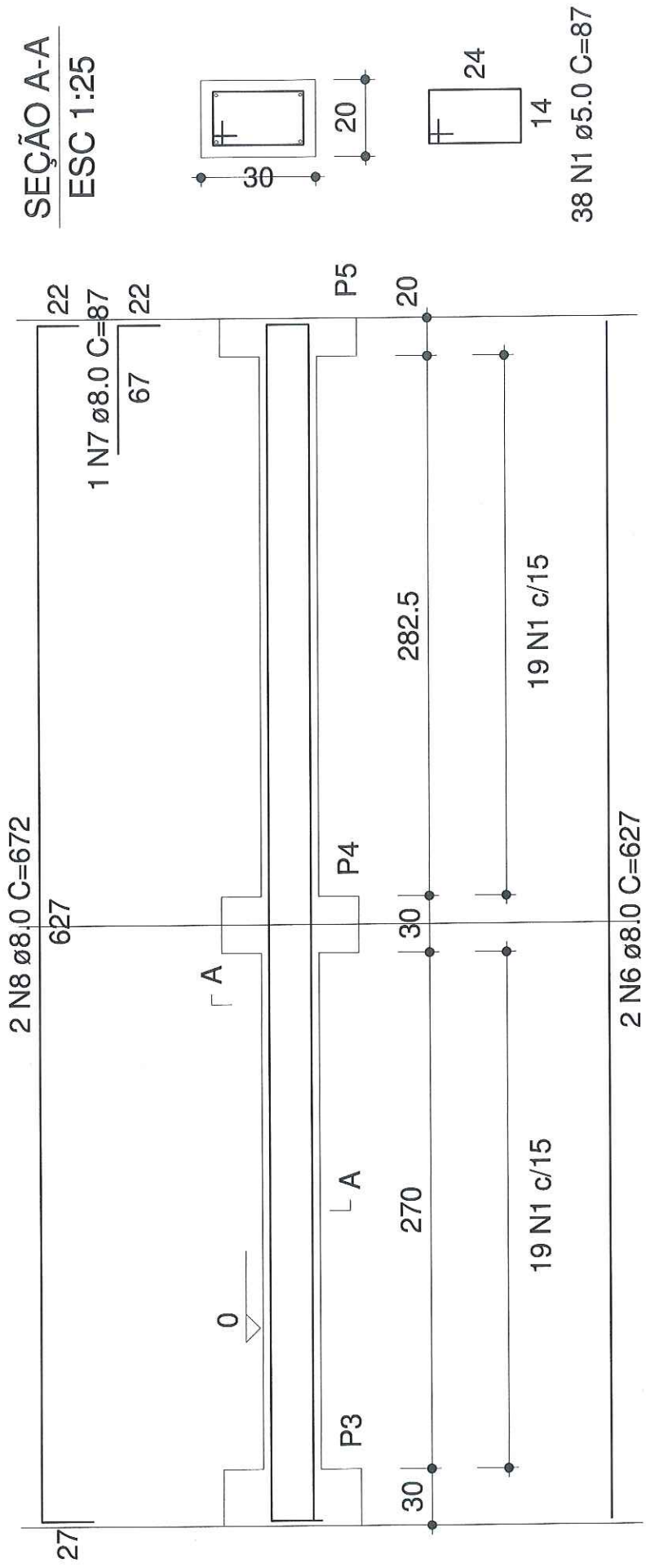
1:50



Ederson Jaguarassu Lopes Aquistapasse
Engº Civil - CREA RS 088107
Matr. 1119
P. M. Dilermando de Aguiar

Baldrame

V3

1:50

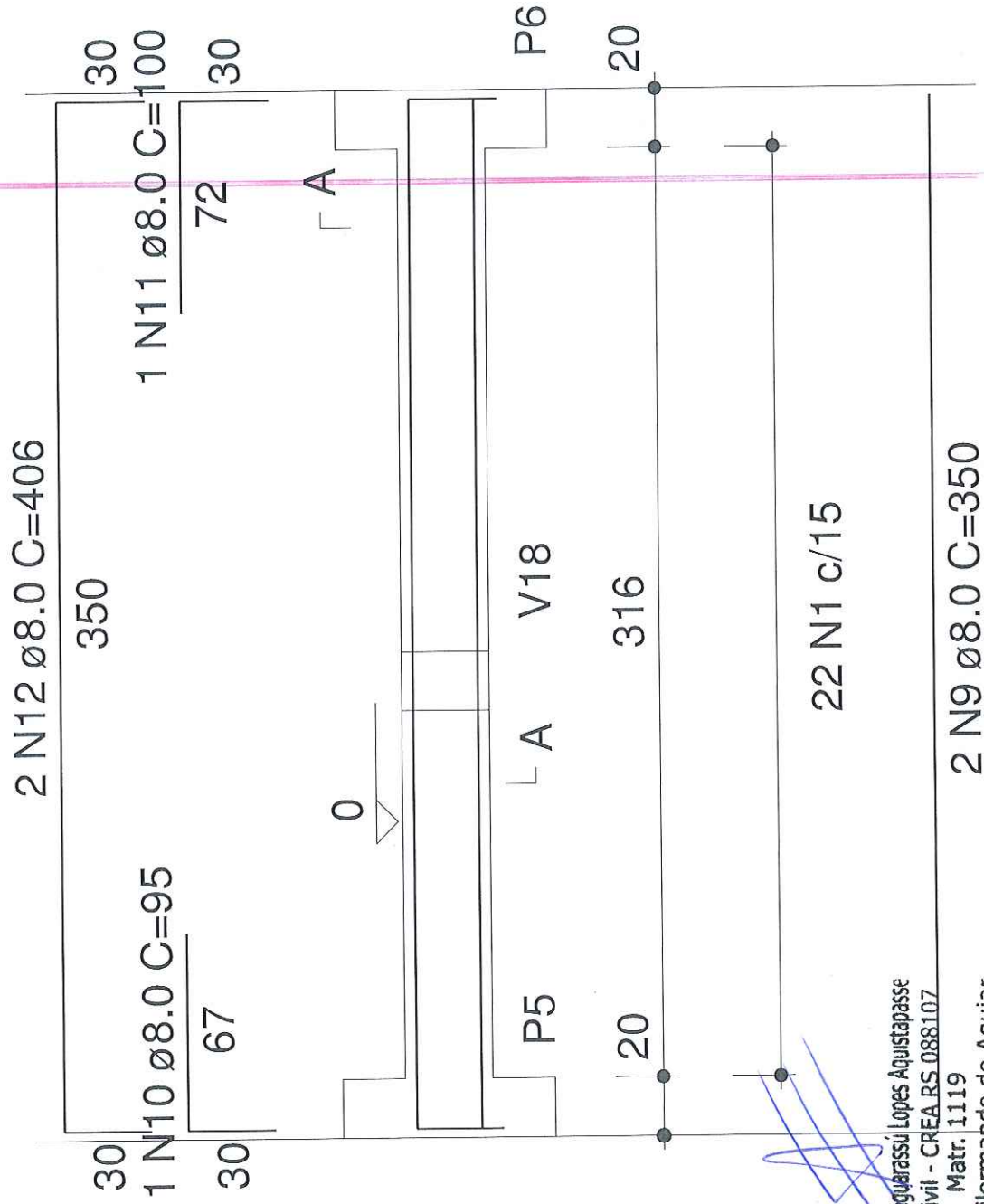

SEÇÃO A-A
ESC 1:25

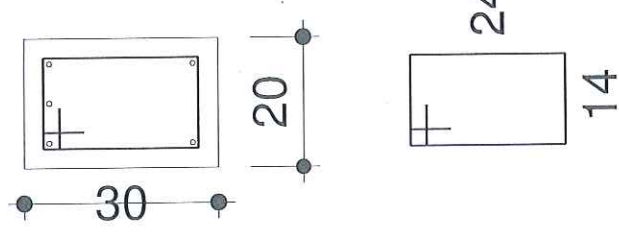

22 N1 Ø5.0 C=87

Ederson Jaguarassú Lopes Aquistapasse
Engº Civil - CREA/RS_088107

Matr. 1119

P. M. Dilermando de Aguiar

2 N9 Ø8.0 C=350

Baldrame

V5

1:50

SEÇÃO A-A

ESC 1:25

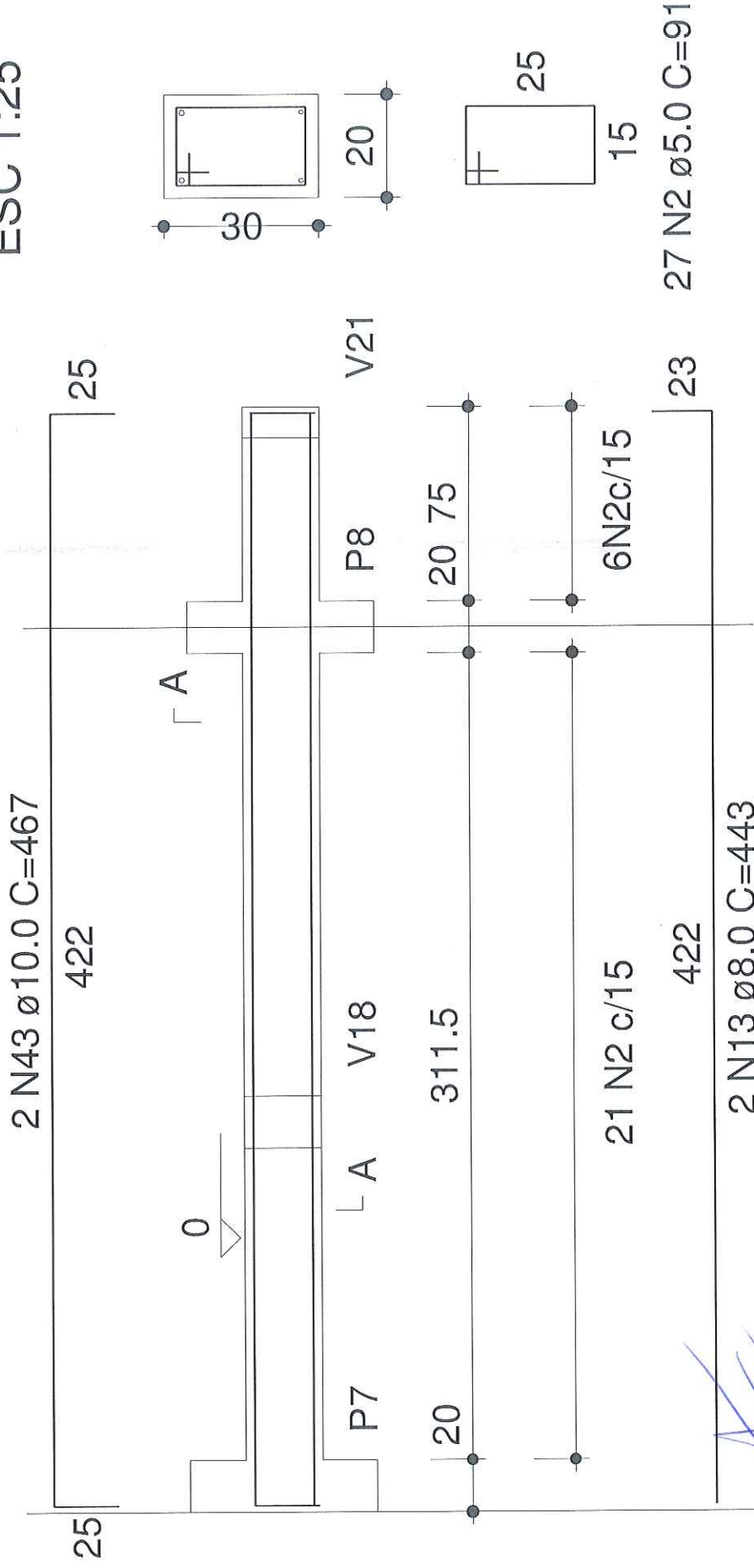

Ederson Jaguarassu Lopes Aquistapasse
Engº Civil - CREA RS 088107
Matr. 1119

P. M. Dilermando de Aguiar

Baldrame

V6

1:50

SEÇÃO A-A

ESC 1:25

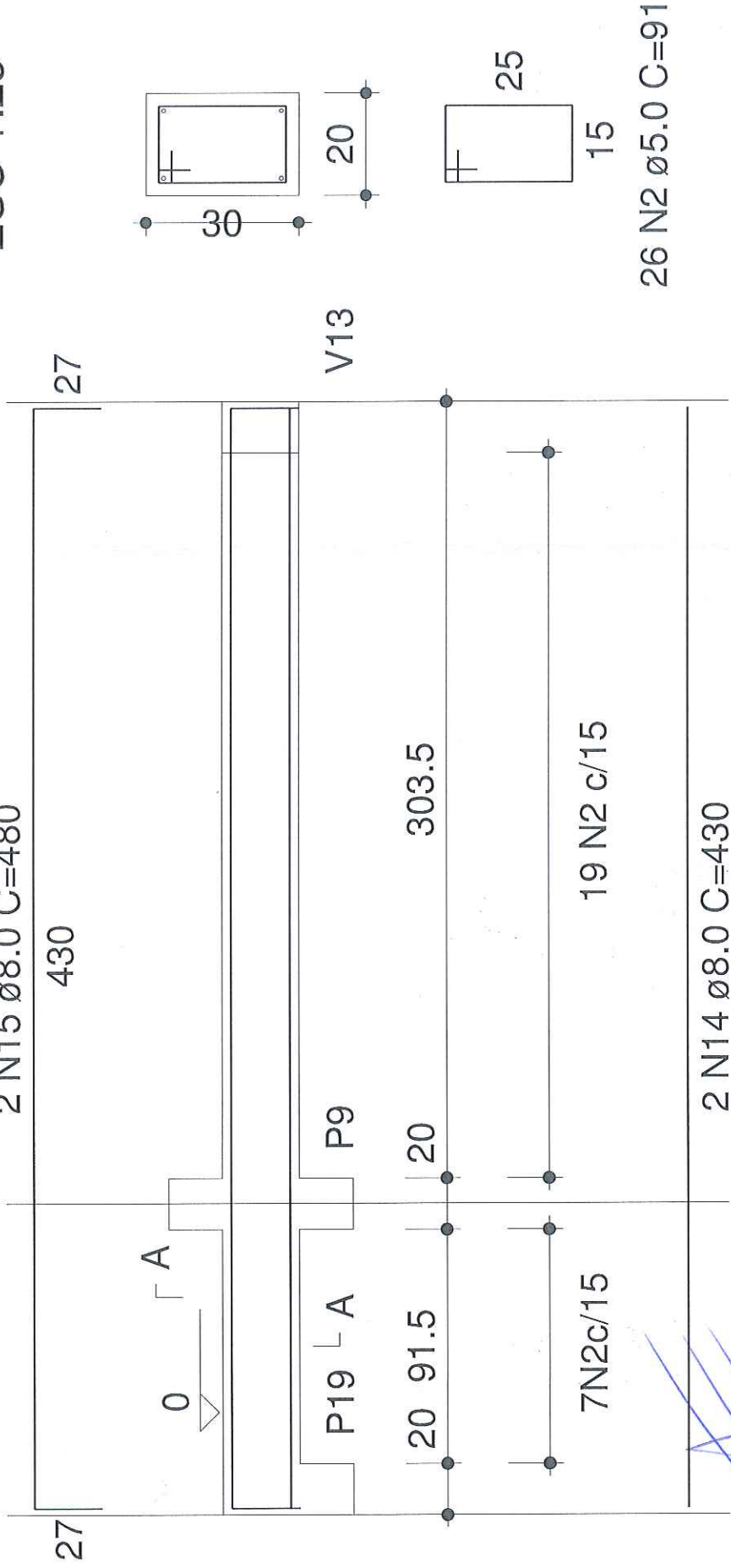

Ederson Jaguarassi Lopes Aquistapasse
Engo Civil - CREA RS 088107
Matr. 1119
P. M. Dilermando de Aguiar

Baldrame

V7

1:50

SEÇÃO A-A

ESC 1:25

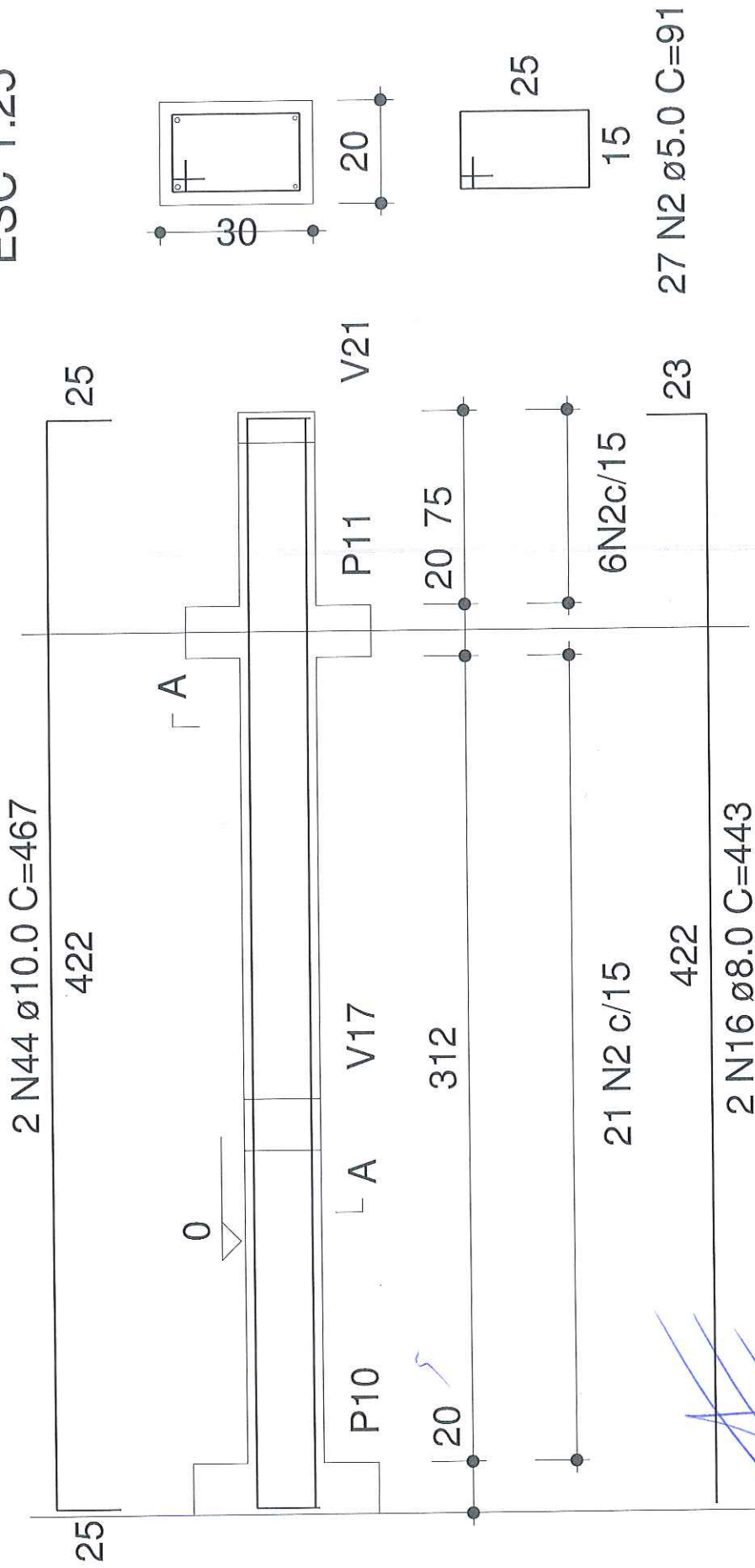

Ederson Jaguarassú Lopes Aquistapasse
Engº Civil - CREA RS 088107
Matr. 1119
P. M. Dilermando de Aguiar

Baldrame

V8

1:50

SEÇÃO A-A
ESC 1:25

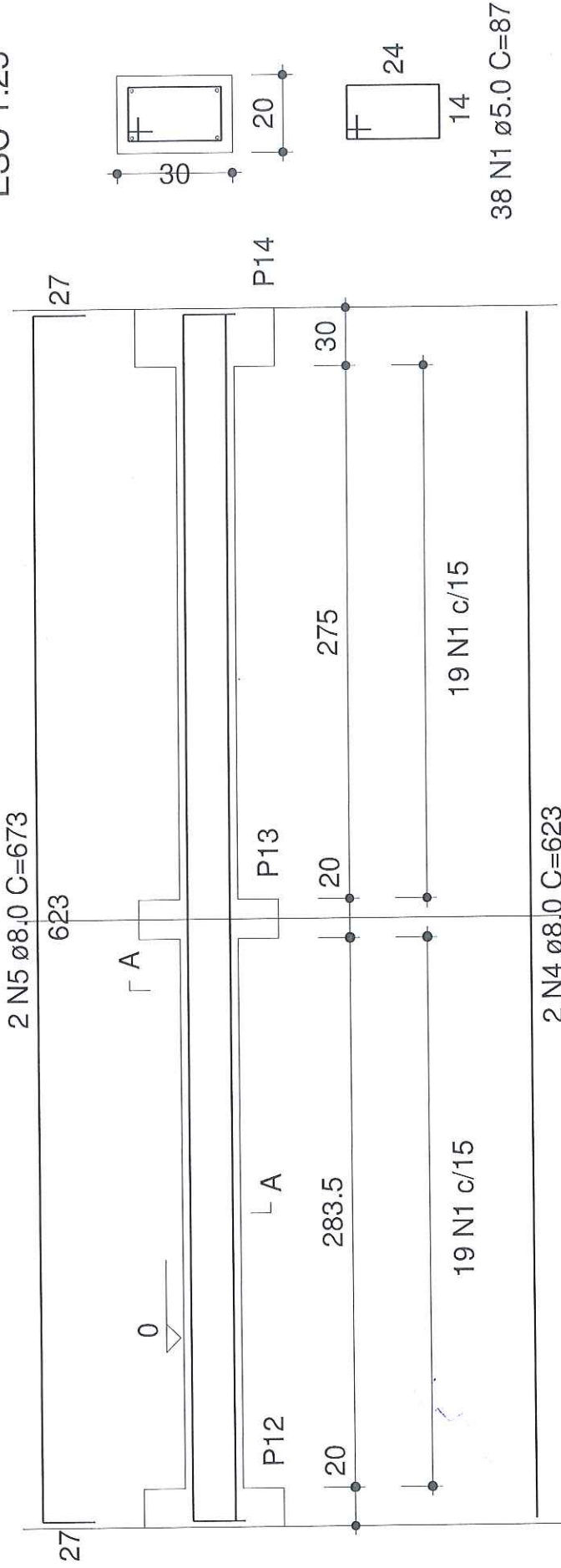

Ederson Jaguarassu Lopes Aquistapasse
Engº Civil - CREA RS 088107
Matr. 1119
P. M. Dilermando de Aguiar

Baldrame

V9

1:50

SEÇÃO A-A
ESC 1:25

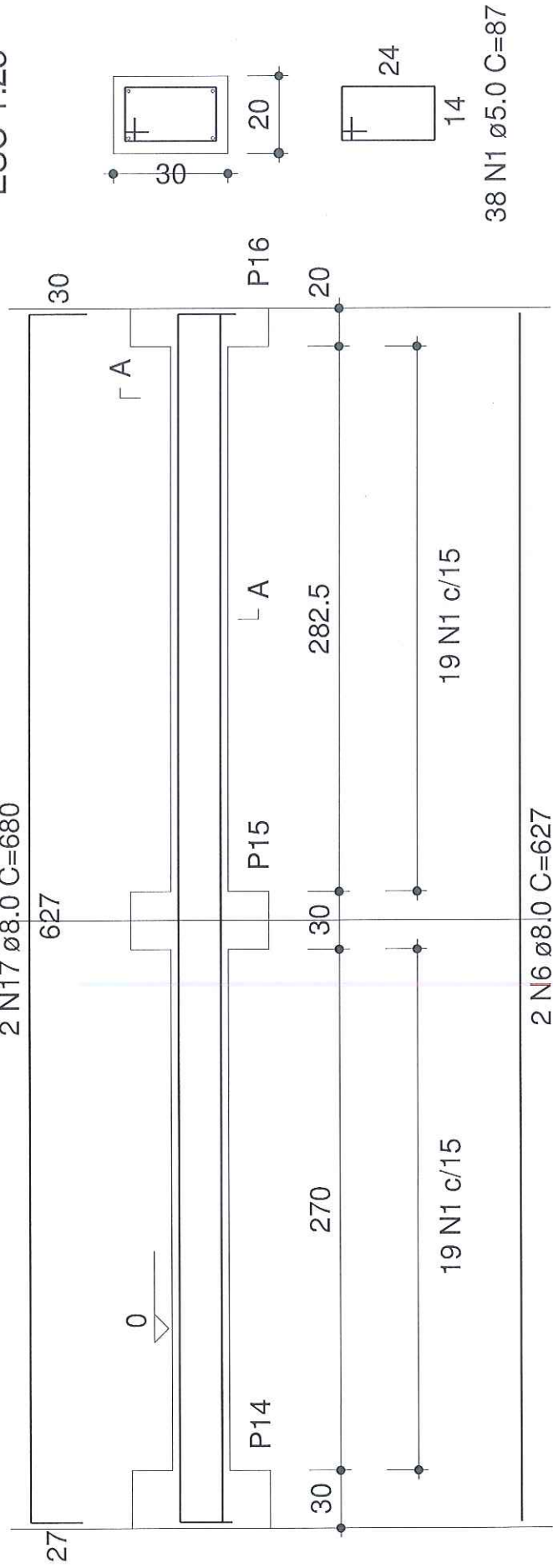



Ederson Jaguarassu Lopes Aquistapasse
Engº Civil - CREA RS 088107
Matr. 1119
P. M. Dilermando de Aguiar

Baldrame

V10

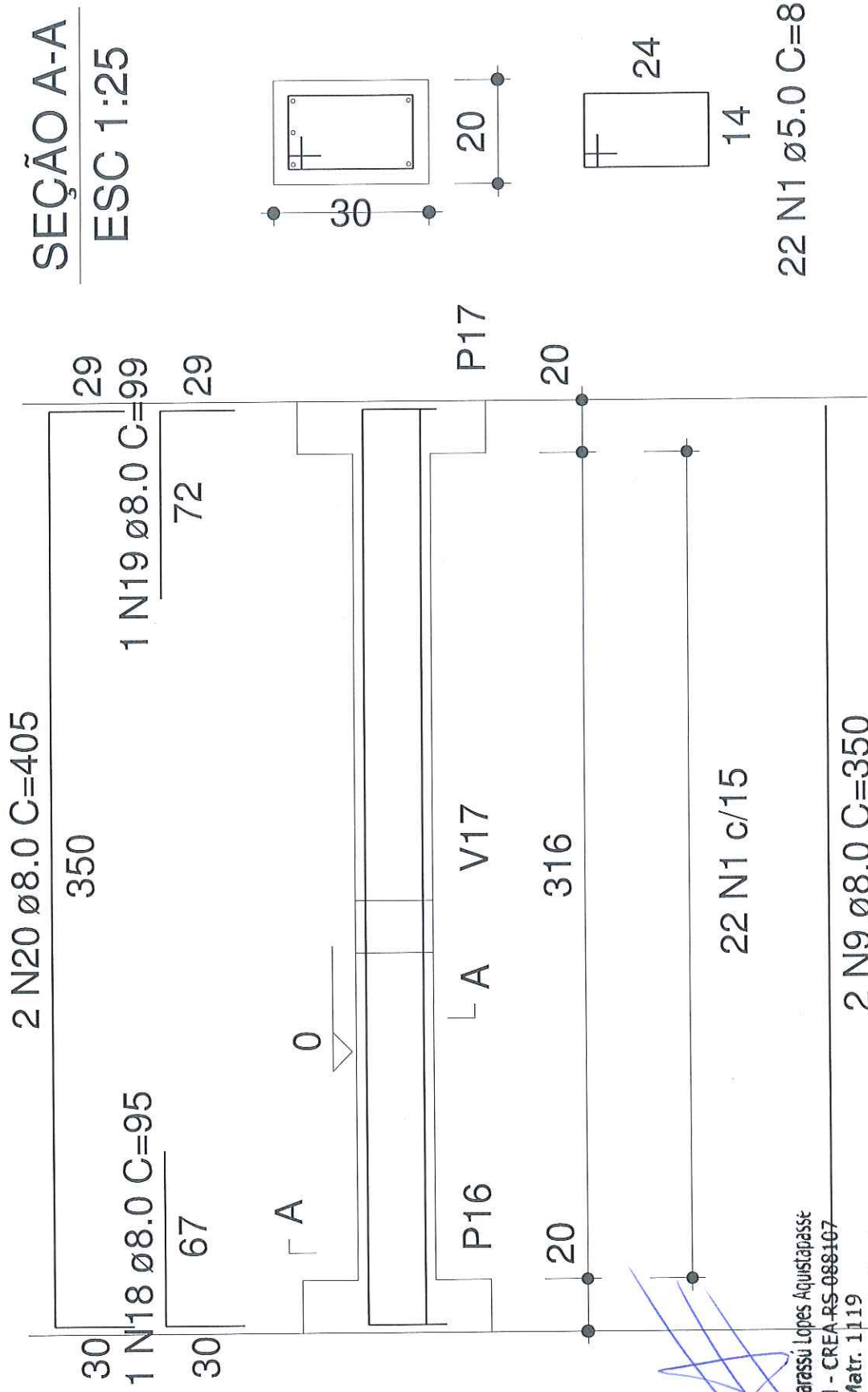
1:50



SEÇÃO A-A
ESC 1:25

Ederson Jaguarassu Lopes Aquistapasse
Engº Civil - CREA-RS-088107
Matr. 1119
P. M. Dilermando de Aguiar

2 N9 Ø8.0 C=350

Baldrame

V11

1:50

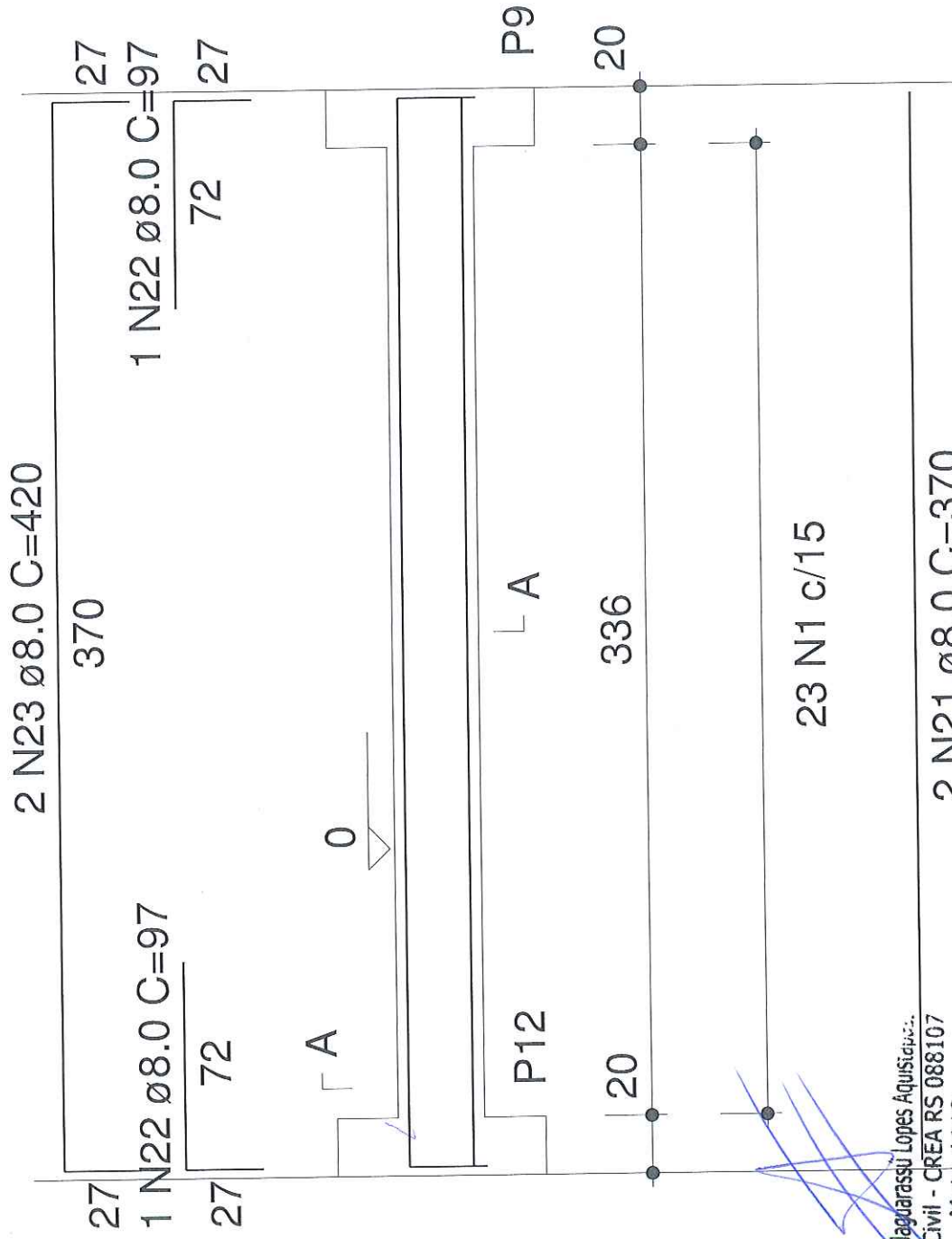

SEÇÃO A-A

ESC 1:25

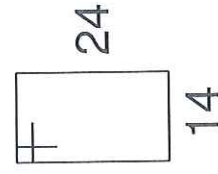
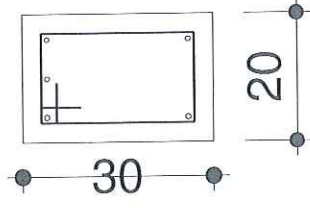

23 N1 Ø5.0 C=87

Ederson Jaguarassu Lopes Aquiscipica.
Engº Civil - CREA RS 088107
Matr. 1119
P. M. Dilermando de Aguiar

2 N21 Ø8.0 C=370

Baldrame

V12

1:50

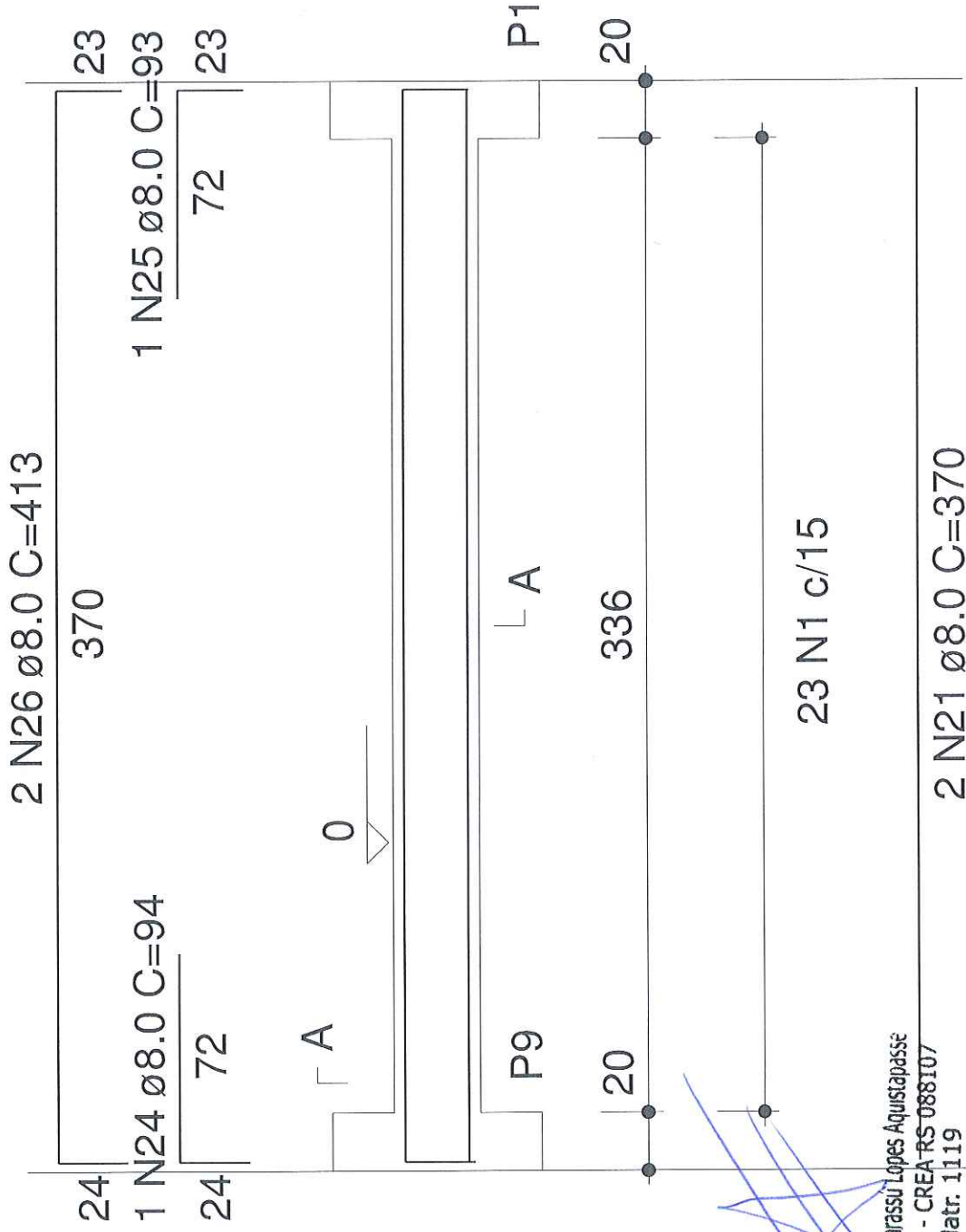

23 N1 \varnothing 5.0 C=87

Ederson Jaguarassu Lopes Aquistapasse
Engº Civil - CREA-RS 088107
Matr. 1119
P. M. Dilermando de Aguiar

Baldrame

V13

1:50

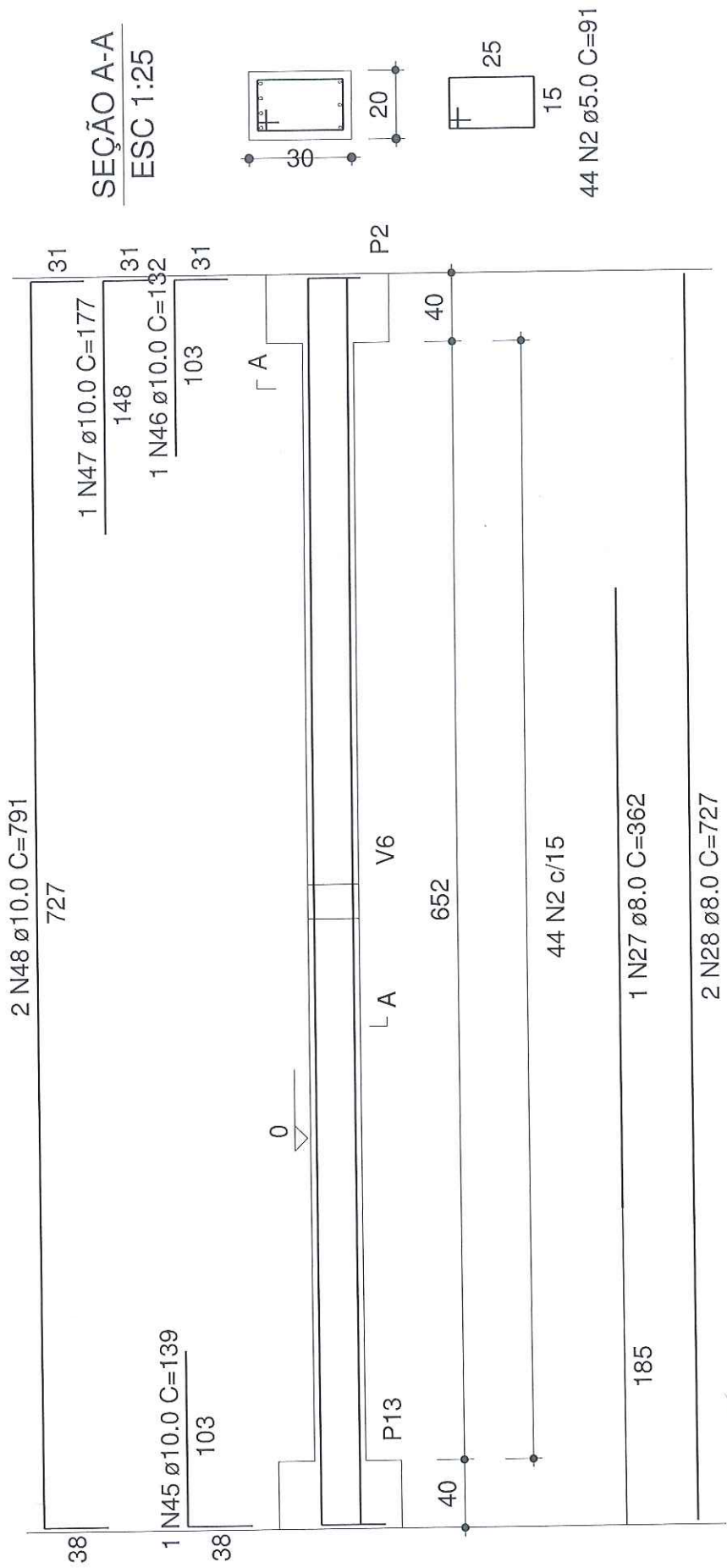

Ederson Jaguarassú Lopes Aquistapasse
Engº Civil - CREA RS 088107
Matr. 1119
P. M. Dilermando de Aguiar

Baldrame

V14

1:50

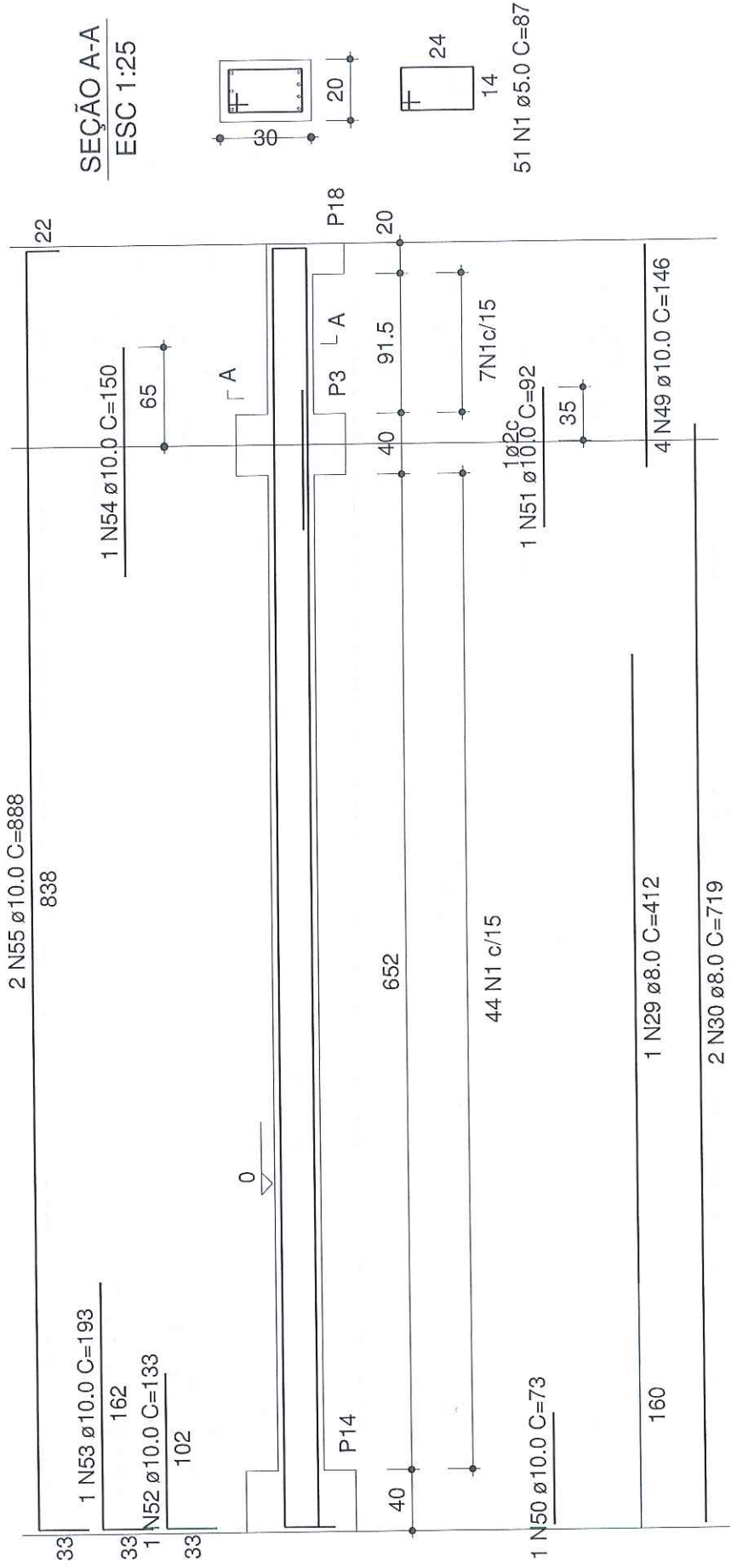

Ederson Jaguarassu Lopes Aquistapasse
Eng^o Civil - CREA RS 088107
Matr. 1119
P. M. Dilermando de Aguiar

Baldrame

V16

1:50

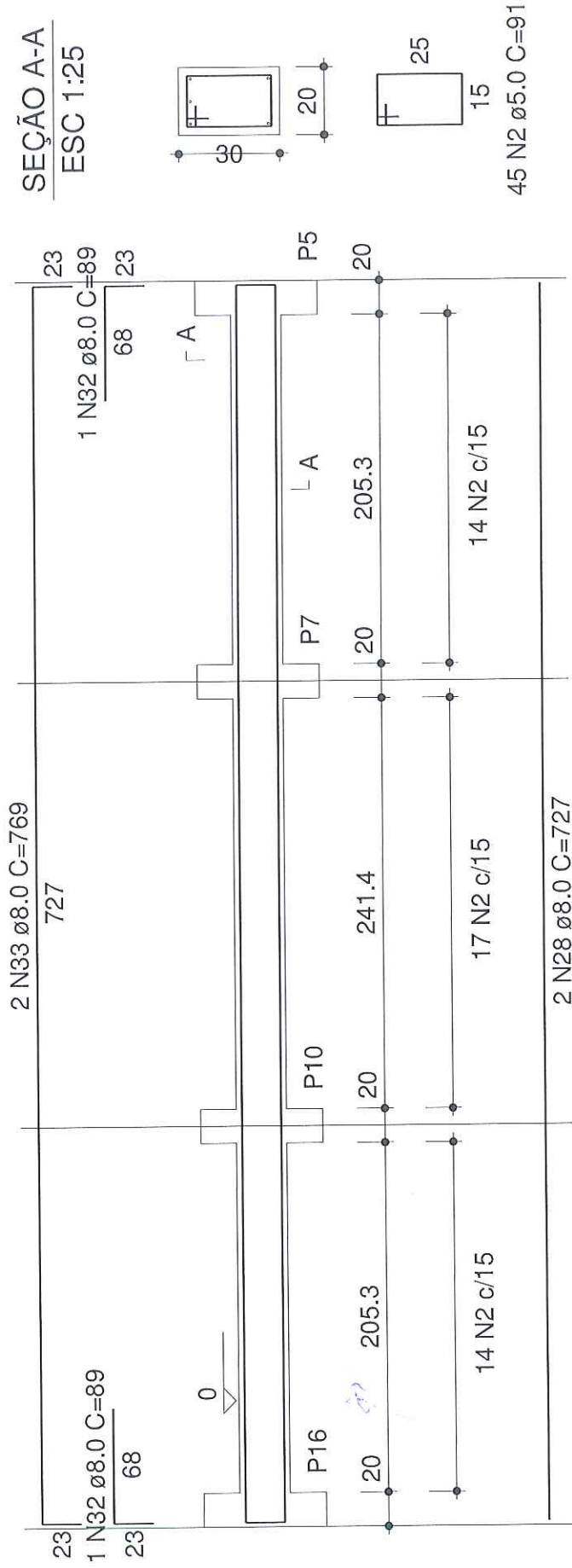

Ederson Jaguarassú Lopes Aquistajadas
Engº Civil - CREA RS 088107
Matr. 1119
P. M. Dilermando de Aguiar

Baldrame

V17

1:50

SEÇÃO A-A

ESC 1:25

2 N35 Ø8.0 C=287

237

27

A

0

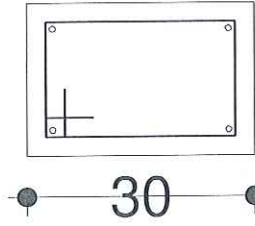

30

20

V7

V10

L A
242.3

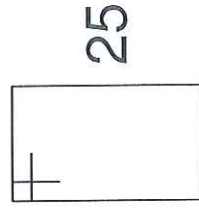

25

15

14 N2 c/15

14 N2 Ø5.0 C=91

Ederson Jaguarassu Lopes Aquistapasse
Engº Civil - CREA RS 088107
Matr. 1119

P. M. Dilermando de Aguiar

2 N34 Ø8.0 C=237

Baldrame

V19

1:50

2 N38 \varnothing 8.0 C=287

240

27

1 N37 \varnothing 8.0 C=90

68

A

0

P17

L A

P11

20

205.3

20

14 N2 c/15

Ederson Jaguarassu Lopes Aquistapasse
Engº Civil - CREA RS_088107

Matr. 1119

P. M. Dilermando de Aguiar

SEÇÃO A-A

ESC 1:25

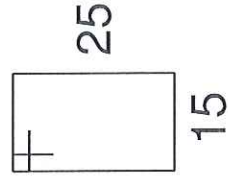
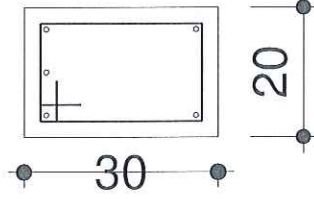

14 N2 \varnothing 5.0 C=91

2 N36 \varnothing 8.0 C=240

Baldrame

V20

1:50

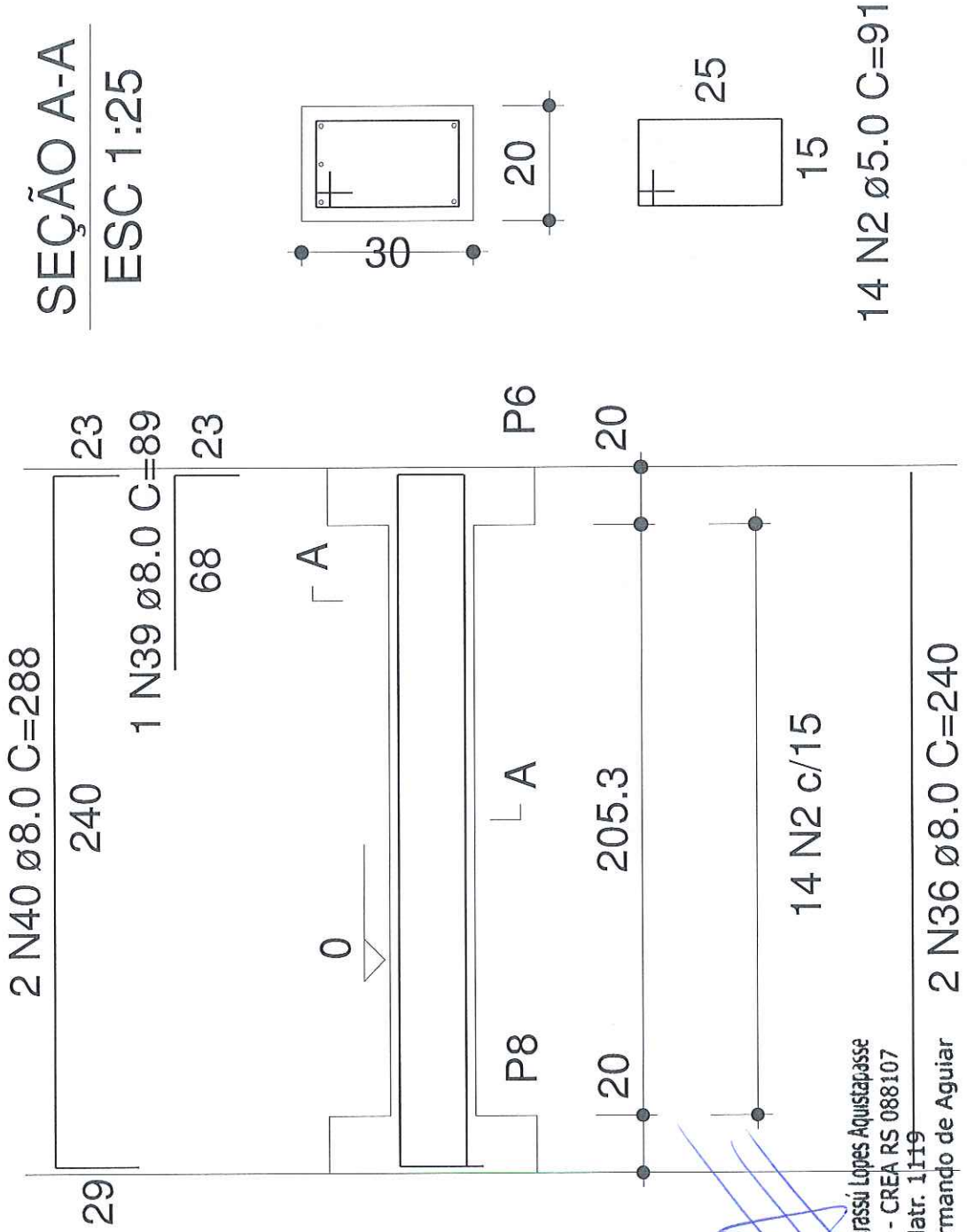

Ederson Jaguarassu Lopes Aquistapasse
Engº Civil - CREA RS 088107
Matr. 1119

P. M. Dilermando de Aguiar 2 N36 \varnothing 8.0 C=240

Baldrame

V21

1:50

SEÇÃO A-A
ESC 1:25

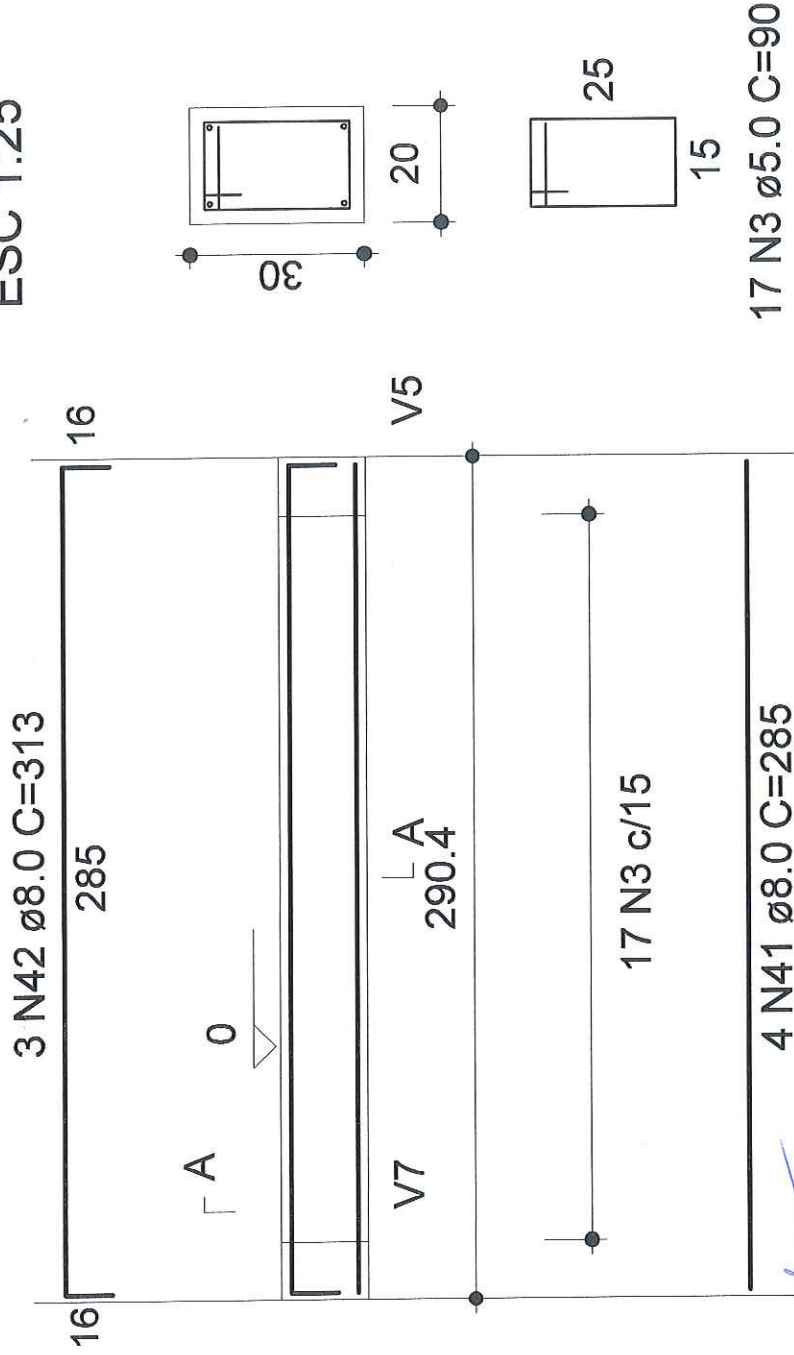

~~Ederson Aguiar~~ Lopes Aquistapasse
Engº Civil - CREA RS 088107
Matr. 1119
P. M. Dilermando de Aguiar

RELAÇÃO DO AÇO

- V1 V2 V3
 V5 V6 V7
 V8 V9 V10
 V11 V12 V13
 V14 V15 V16
 V17 V18 V19
 V20 V21

AÇO	N	DIAM	Q	UNIT (cm)	C.TOTAL (cm)
60	1	5.0	293	87	25491
	2	5.0	259	91	24479
	3	5.0	17	75	1275
50	4	8.0	4	673	2692
	5	8.0	4	673	2692
	6	8.0	4	627	2508
	7	8.0	1	87	87
	8	8.0	2	672	1344
	9	8.0	4	350	1400
	10	8.0	1	95	95
	11	8.0	1	100	100
	12	8.0	2	406	812
	13	8.0	2	430	860
	14	8.0	2	480	960
	15	8.0	2	443	886
	16	8.0	2	680	1360
	17	8.0	1	85	85
	18	8.0	1	89	89
	19	8.0	2	405	810
	20	8.0	2	370	740
	21	8.0	4	370	1480
	22	8.0	2	420	840
	23	8.0	1	64	64
	24	8.0	1	93	93
	25	8.0	2	413	826
	26	8.0	1	362	362
	27	8.0	6	727	4362
	28	8.0	1	412	412
	29	8.0	2	719	1438
	30	8.0	1	432	432
	31	8.0	2	472	944
	32	8.0	2	769	1538
	33	8.0	4	237	948
	34	8.0	4	287	1148
	35	8.0	4	240	960
	36	8.0	1	90	90
	37	8.0	2	287	574
	38	8.0	1	89	89
	39	8.0	2	288	576
	40	8.0	2	288	576
	41	8.0	2	335	670
	42	8.0	2	335	670
	43	10.0	2	467	934
	44	10.0	2	467	934
	45	10.0	1	139	139
	46	10.0	1	132	132
	47	10.0	1	177	177
	48	10.0	2	791	1582
	49	10.0	4	146	584
	50	10.0	1	73	73
	51	10.0	1	82	82
	52	10.0	1	132	132
	53	10.0	1	193	193
	54	10.0	1	150	150
	55	10.0	2	888	1776
	56	10.0	2	74	148
	57	10.0	2	133	266
	58	10.0	2	193	386
	59	10.0	2	786	1572

RESUMO DO AÇO

AÇO	DIAM	C.TOTAL (m)	PESO+10% (kg)
CA50	8.0	353.5	153.4
CA60	10.0	92.7	62.9
CA60	5.0	515.3	87.4
PESO TOTAL			
CA50		216.3	
CA60		87.4	

Vol. concreto total = 5,68 m³
 Área de forma total = 76,41 m²

Eng.º Jaguarassu Lopes Aquistapasse
 Eng.º Civil - CREA RS 088107
 Matr. 1119

P. M. Dilermando de Aguiar



**ESTADO DO RIO GRANDE DO SUL
PREFEITURA MUNICIPAL DE DILERMANDO DE AGUIAR**

Av. Ibicuí, 1.002 - CEP 97180-000 - Fones: (55) 3612.4246
www.dilermandodeaguiar.rs.gov.br



VIGAS LAJE DE FORRO TÉRREO

Ederson Jaguarassu Lopes Aquirstap...
Engº Civil - CREA RS 088107
Matr. 1119
P. M. Dilermando de Aguiar

"Doe órgãos, Doe Sangue: Salve Vidas".

Térreo

V1

1:50

SEÇÃO A-A
ESC 1:25

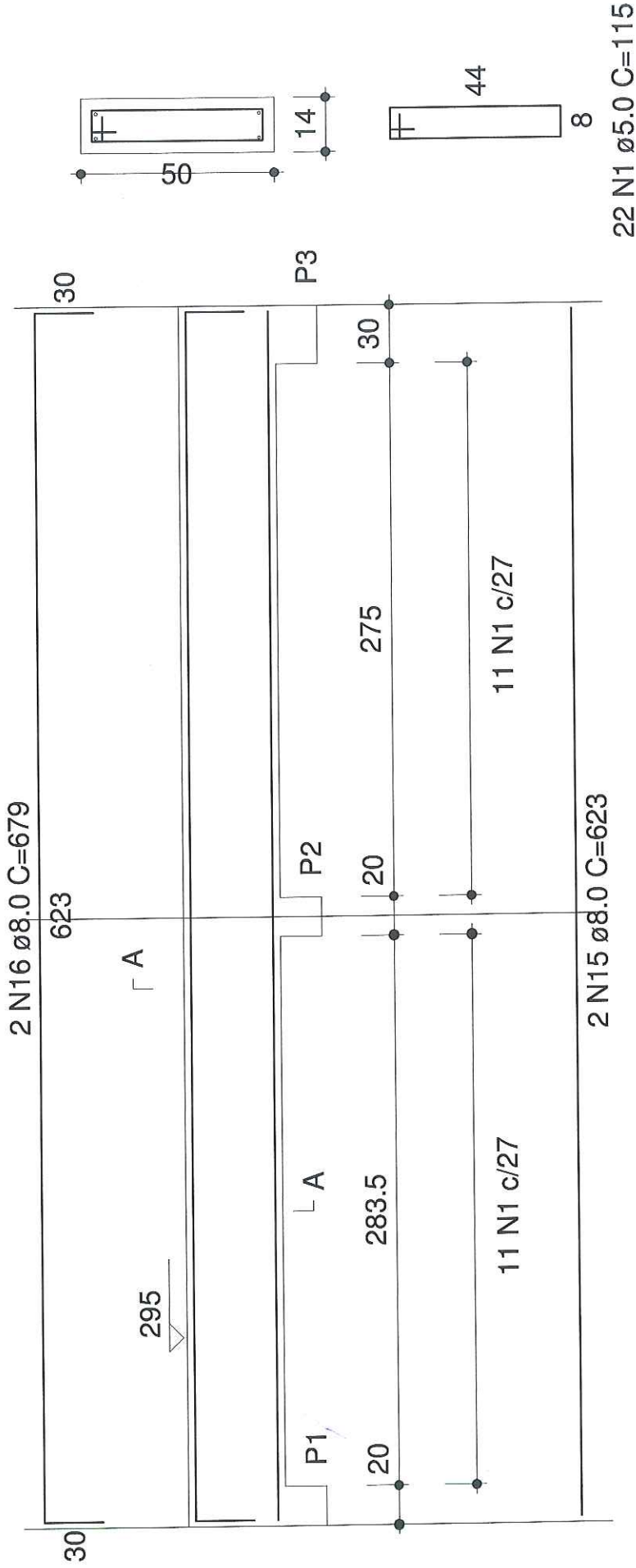

Ederson Jaguarassu Lopes Aquistapasse
Engº Civil - CREA RS 088107
Matr. 1119
P. M. Dilermando de Aguiar

Térreo
V2
 1:50

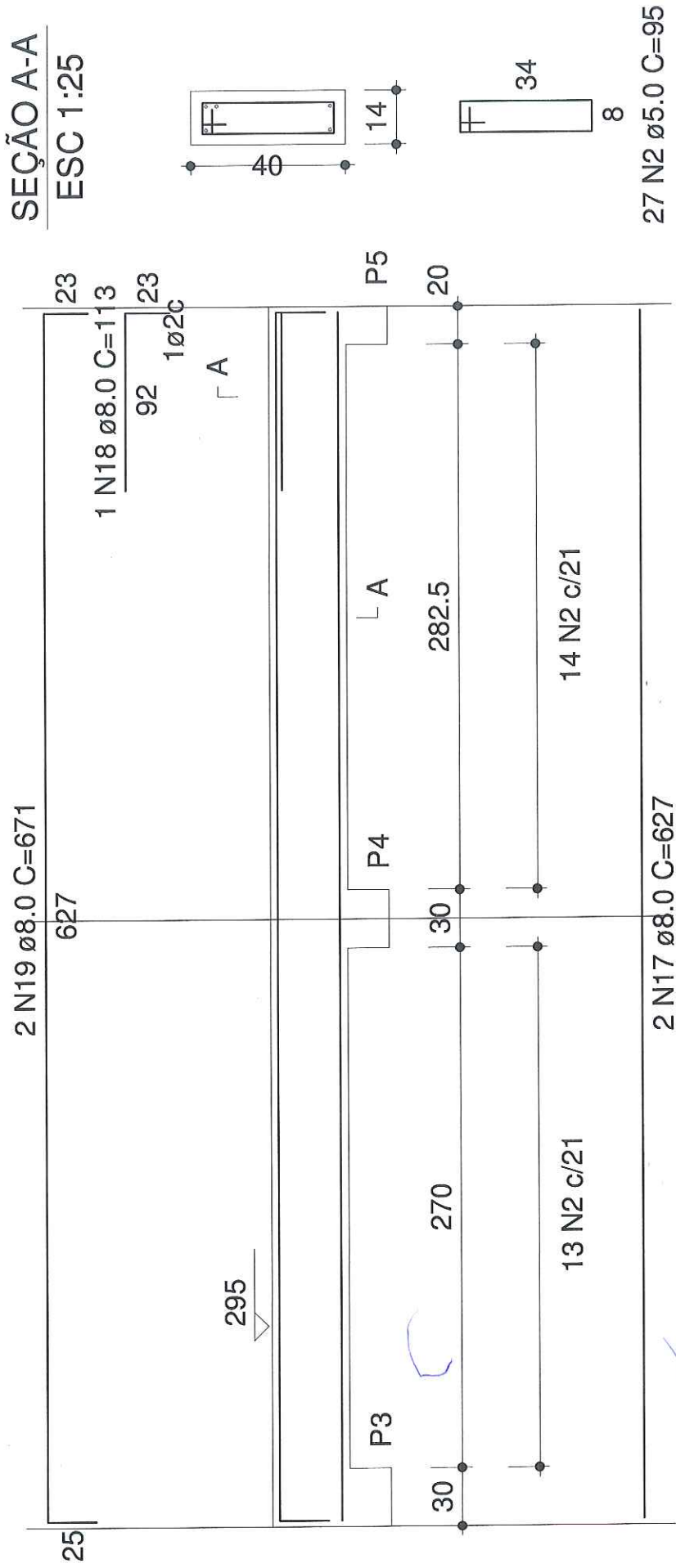

Ederson Jaguarassú Lopes Aquistapasse
 Engº Civil - CREA RS 088107
 Matr. 1119
 P. M. Dilermando de Aguiar

Térreo

V3

1:50

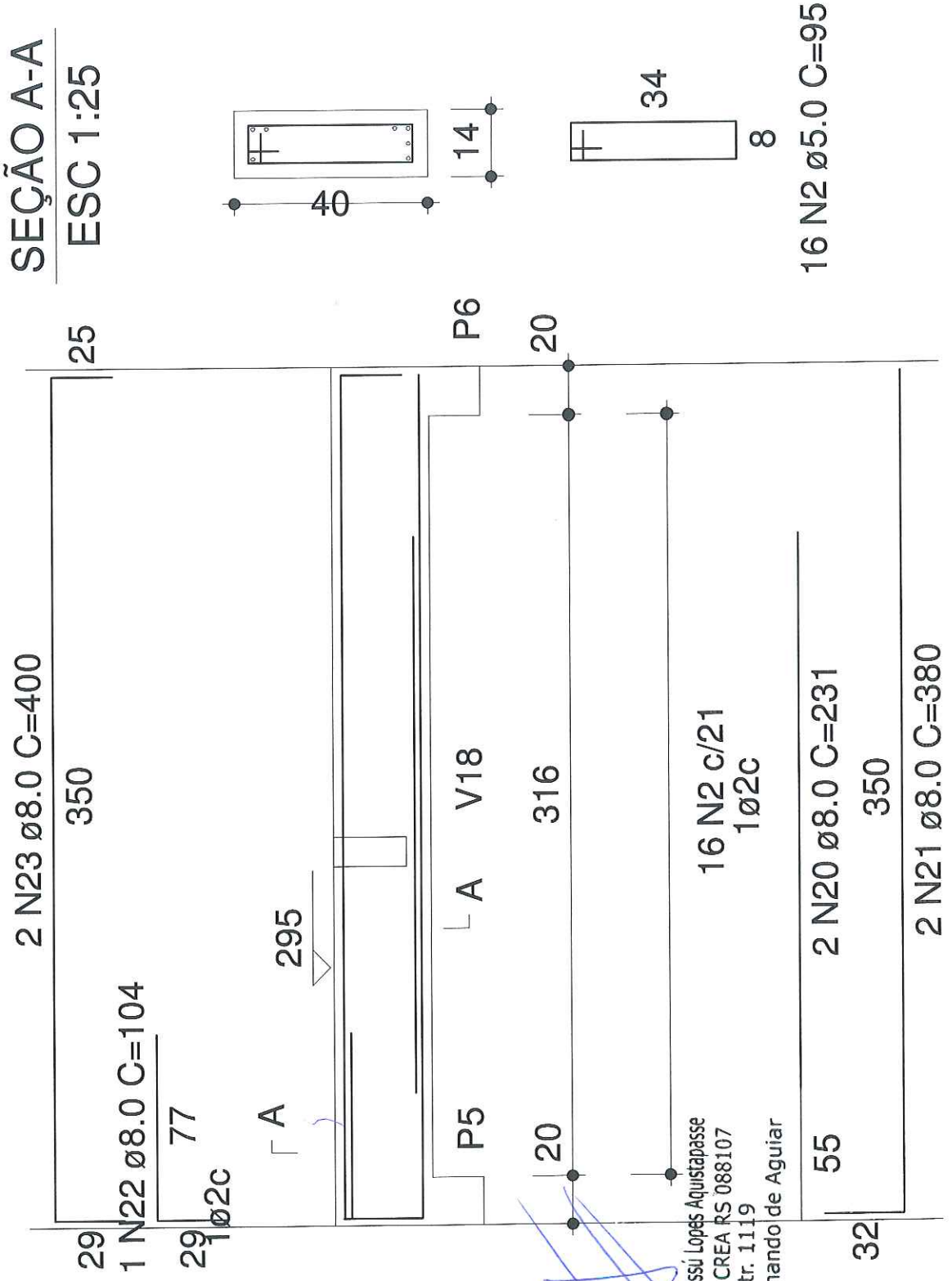

Térreo

V4

1:50

2 N25 Ø8.0 C=64
13 | 53

2 N26 Ø8.0 C=74
63 | 13

2 N4 Ø5.0 C=220

301

A

V13

A

V14

320

36 N3 c/8

2 N24 Ø8.0 C=315

SEÇÃO A-A

ESC 1:25

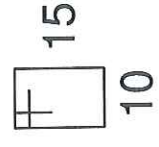
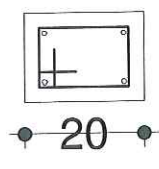

36 N3 Ø5.0 C=61

Ederson Jaguarassu Lopes Aquistapasse
Engº Civil - CREA RS 088107
Matr. 1119
P. M. Dilermando de Aguiar

Térreo

V5

1:50

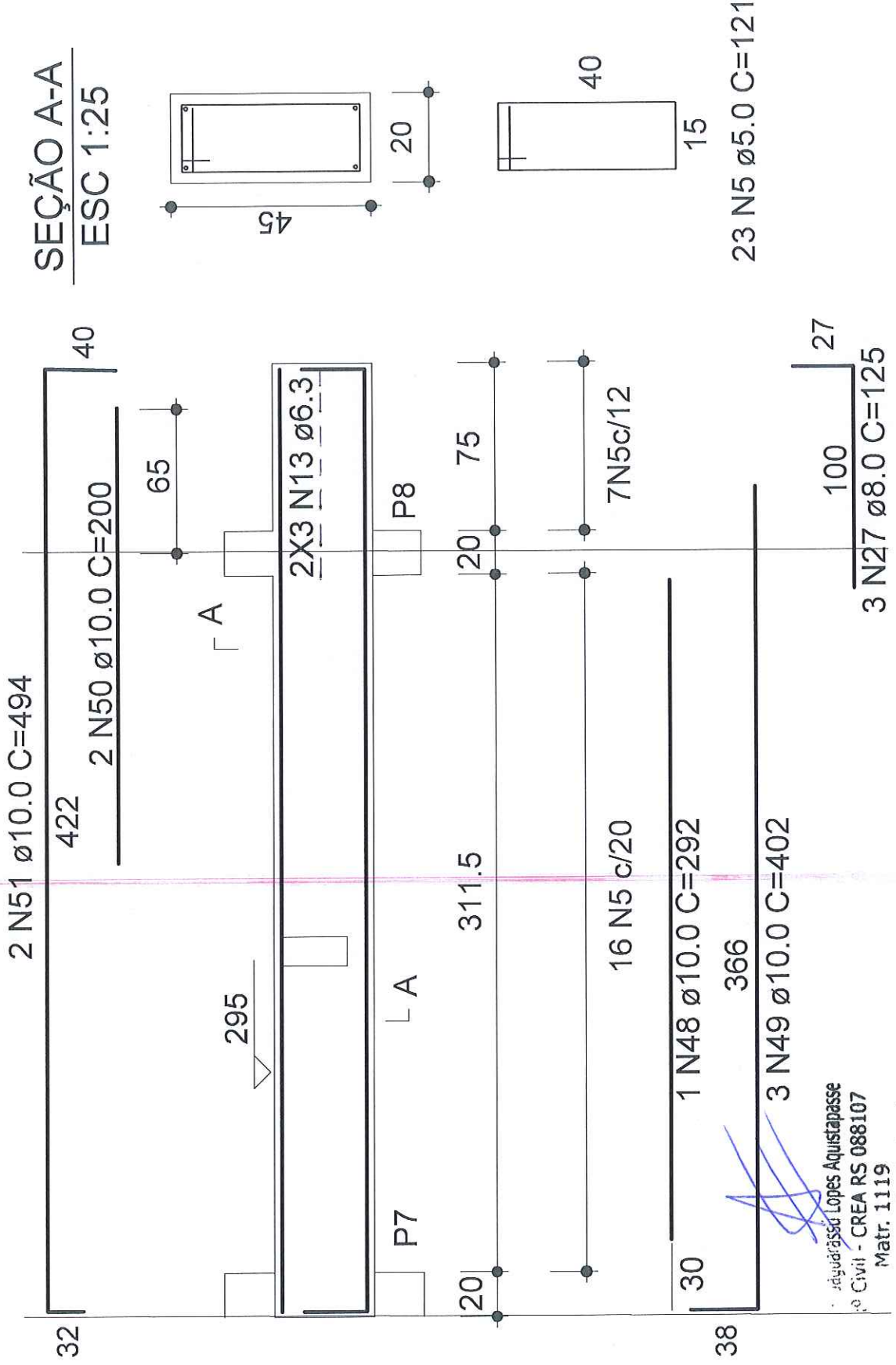

Engenheiro Civil - CREA RS 088107
Matr. 1119
Dilermando de Aguiar

Térreo

V6

1:50

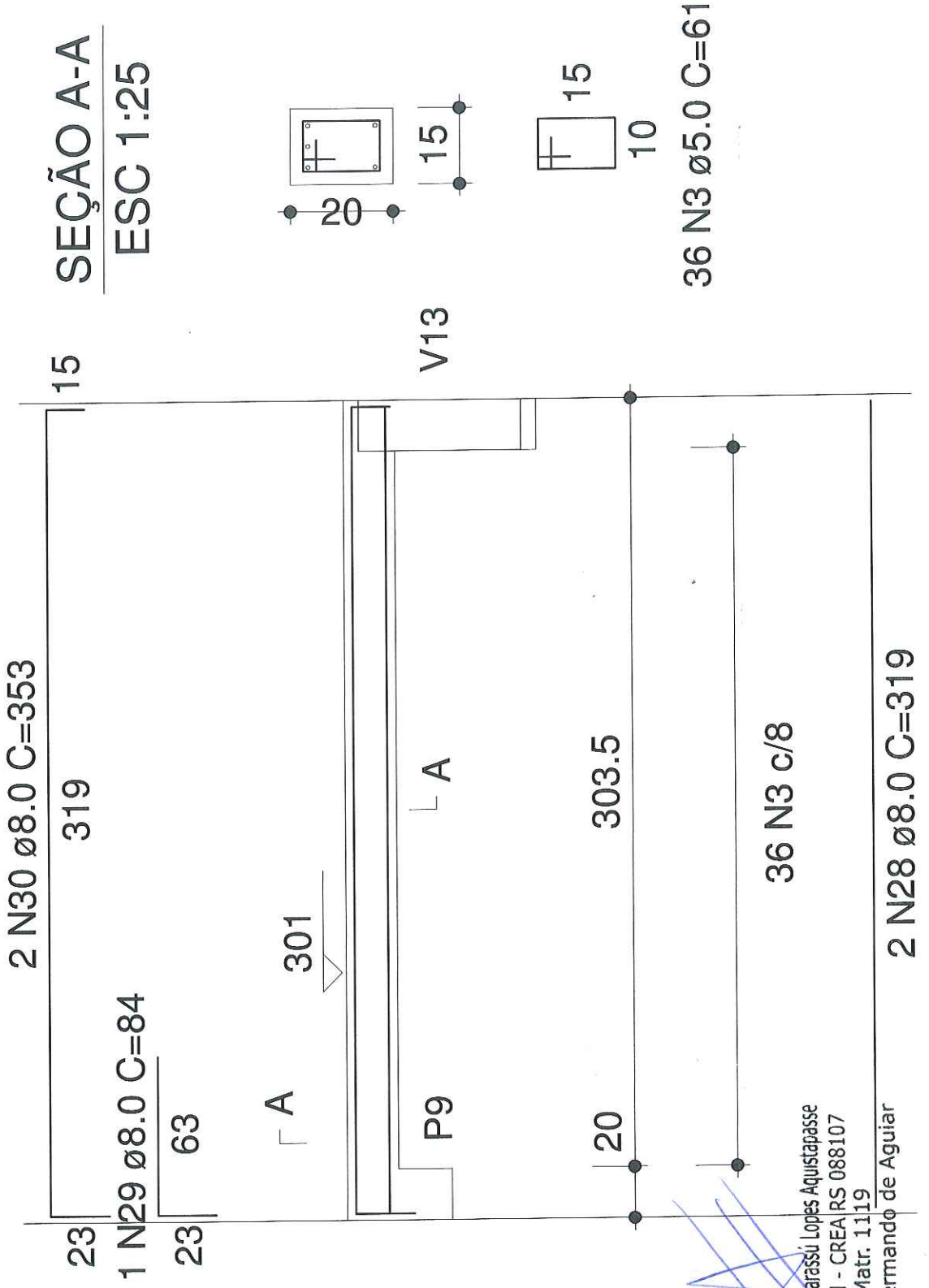

Ederson Jaguarassu Lopes Aquistapasse
Engº Civil - CREA RS 088107
Matr. 1119

P. M. Dilermando de Aguiar

V7

1:50

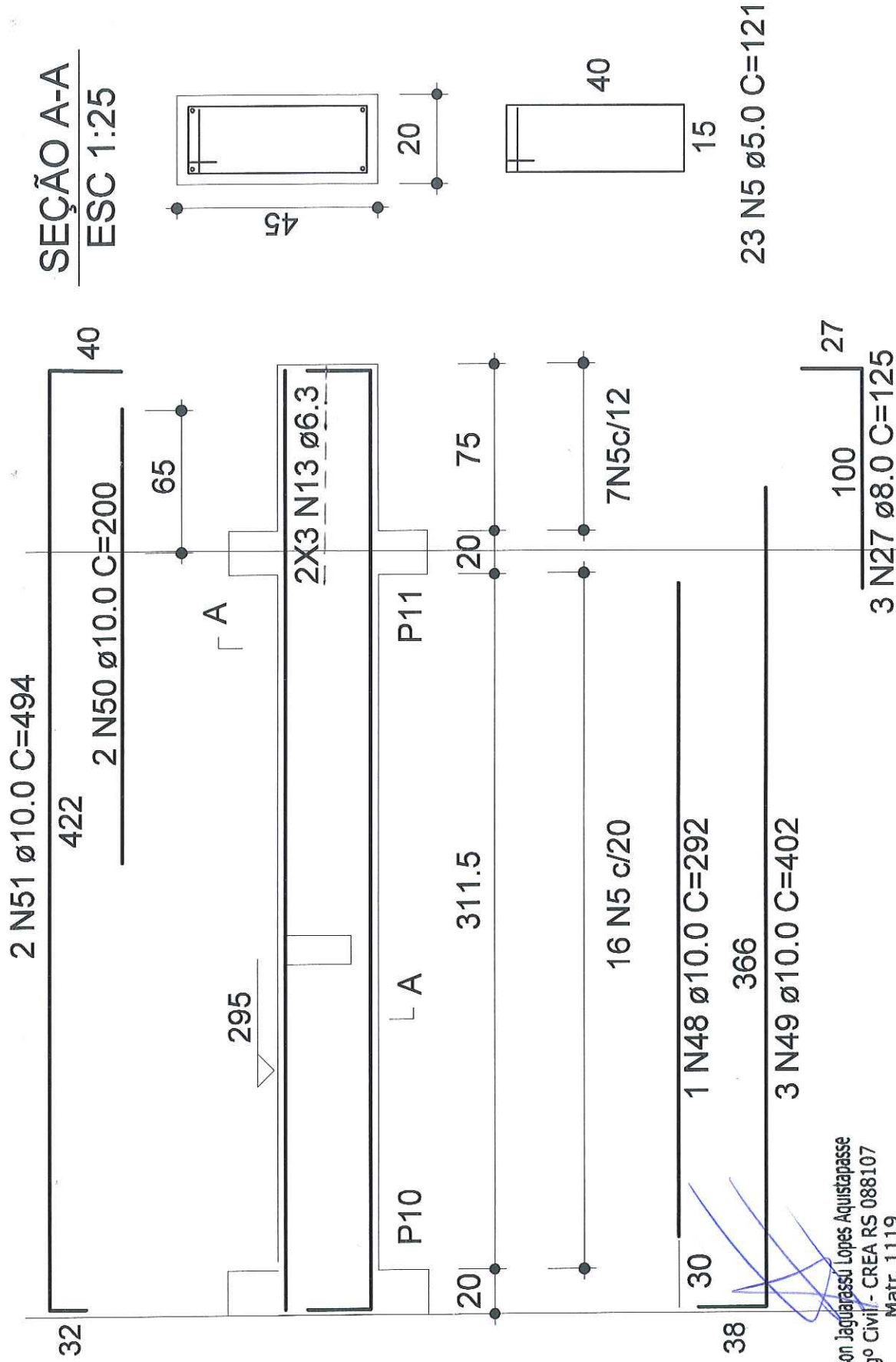

SEÇÃO A-A ESC 1:25

23 N5 ϕ 5.0 C=121

Ederson Jaguarassu Lopes Aquistapasse
 Engº Civil - CREA RS 088107
 Matr. 1119
 P. M. Dilermando de Aguiar

Térreo

V8

1:50

SEÇÃO A-A
ESC 1:25

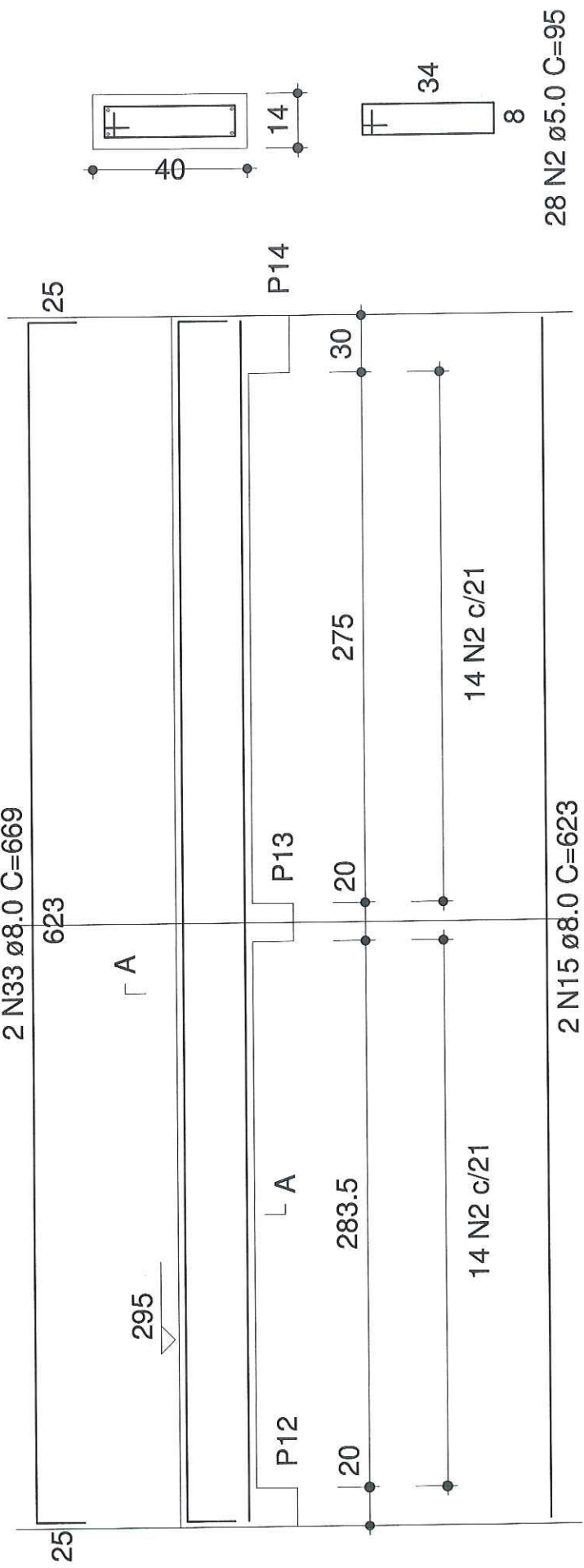

Ederson Jaguarassú Lopes Aquistapasse
Engº Civil - CREA RS 088107
Matr. 1119
P. M. Dilermando de Aguiar

Térreo

V9

1:50

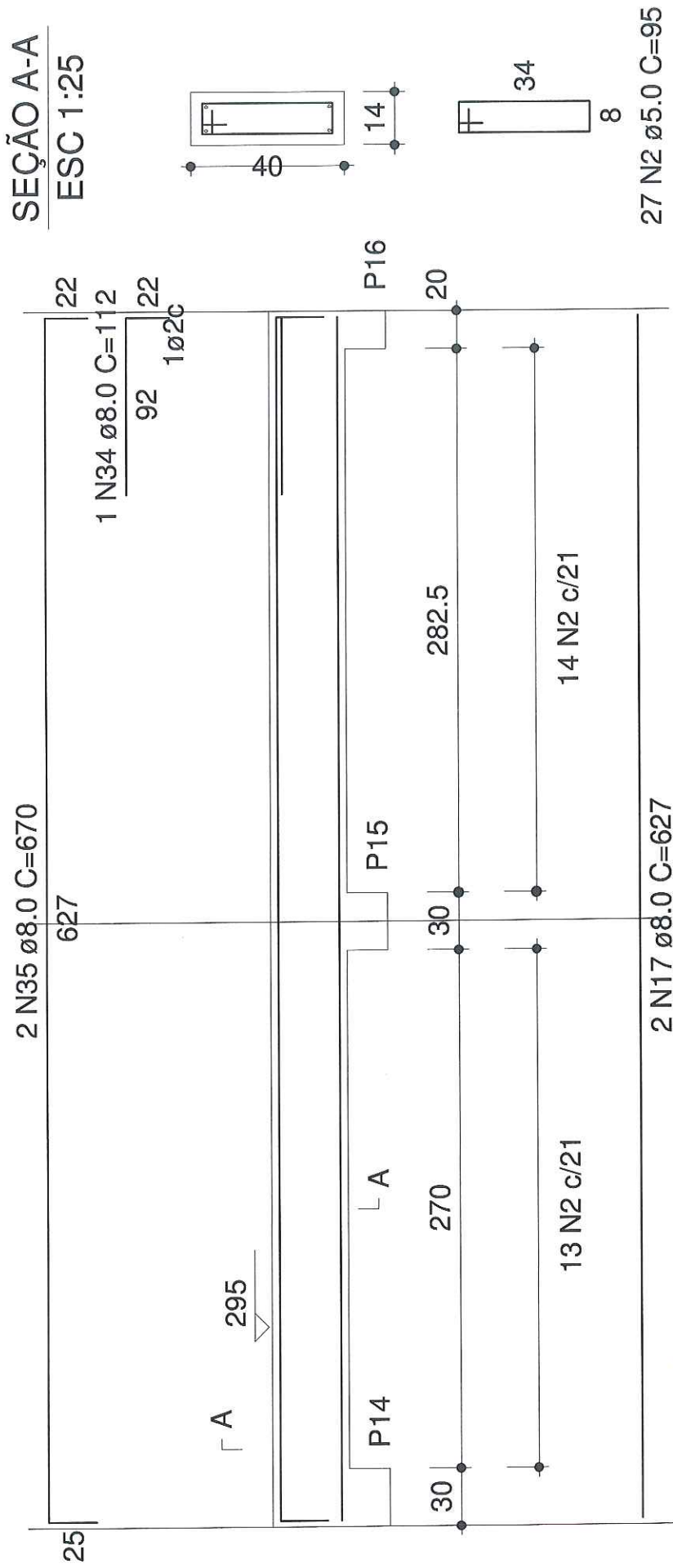

Ederson Jaguarassu Lopes Aquistapassé
Engº Civil - CREA RS 088107
Matr. 1119

P. M. Dilermando de Aguiar

Térreo

V10

1:50

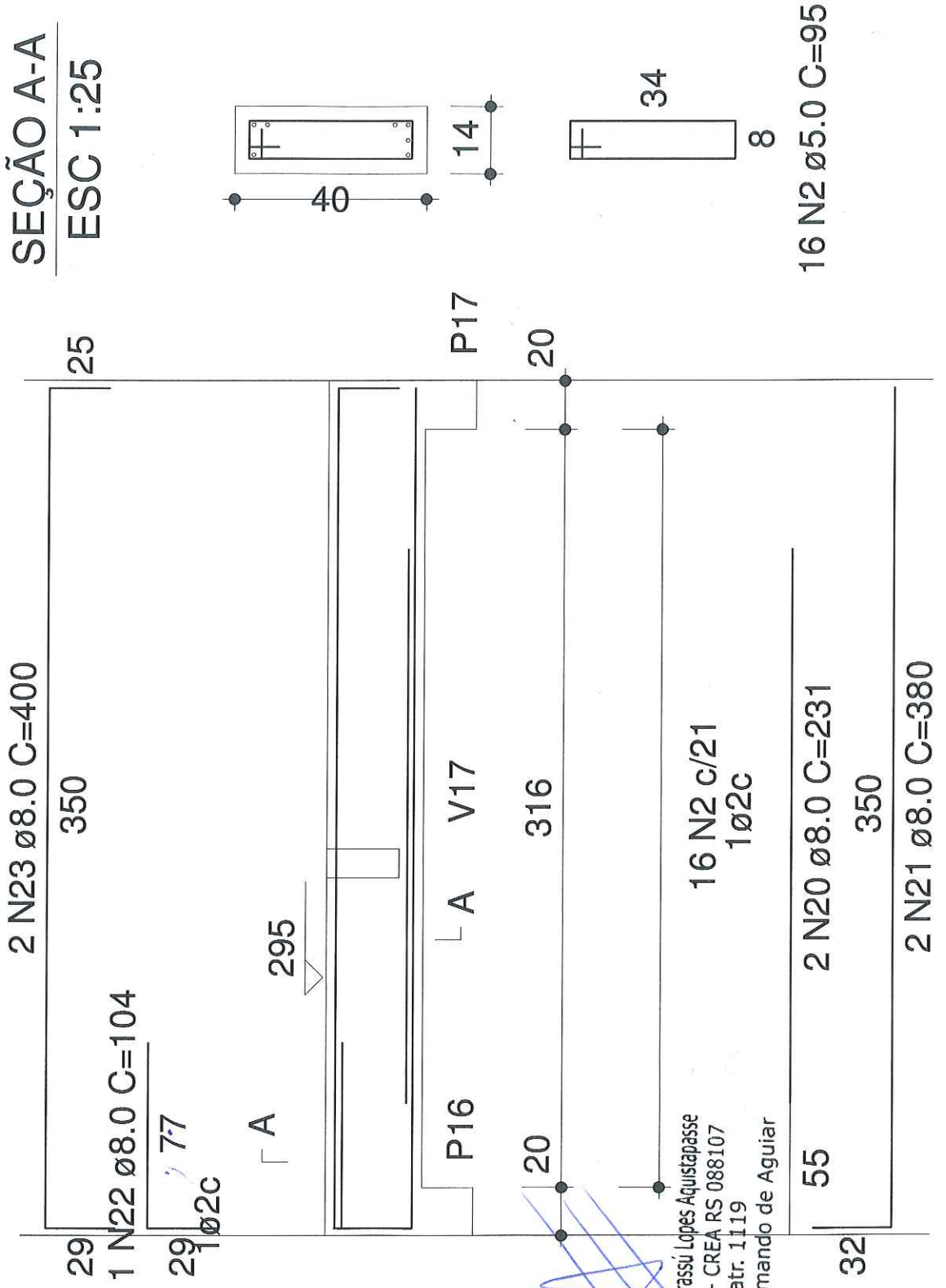

Ederson Jaguarassú Lopes Aquistapasse
Engº Civil - CREA RS 088107
Matr. 11119
P. M. Dilermando de Aguiar

Térreo

V11

1:50

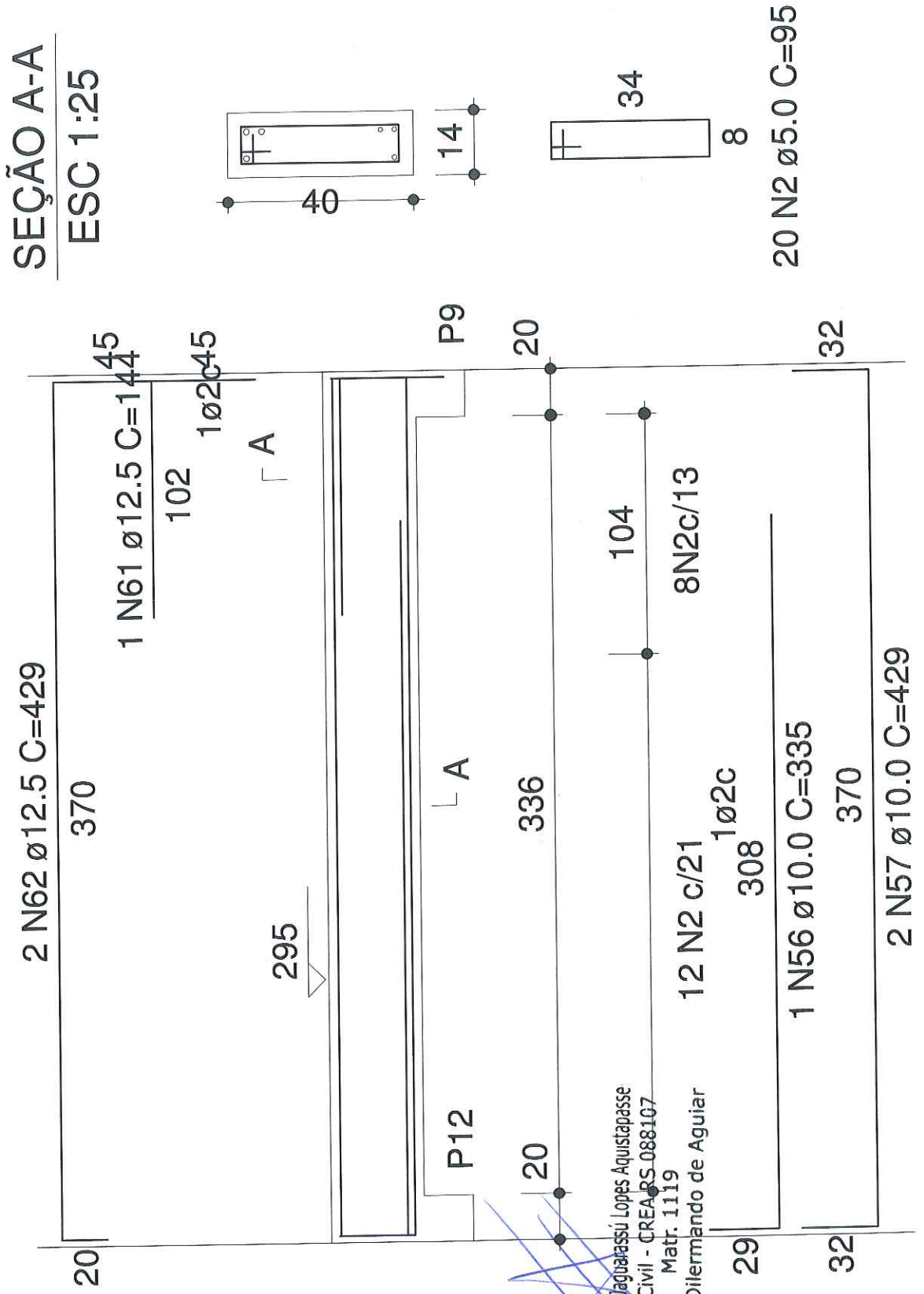

Térreo

V12

1:50

SEÇÃO A-A

ESC 1:25

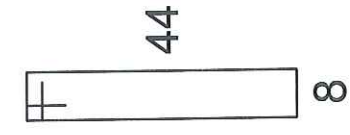
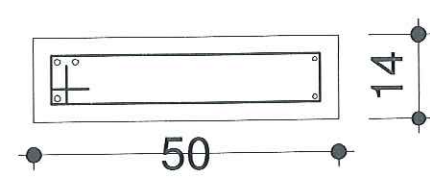
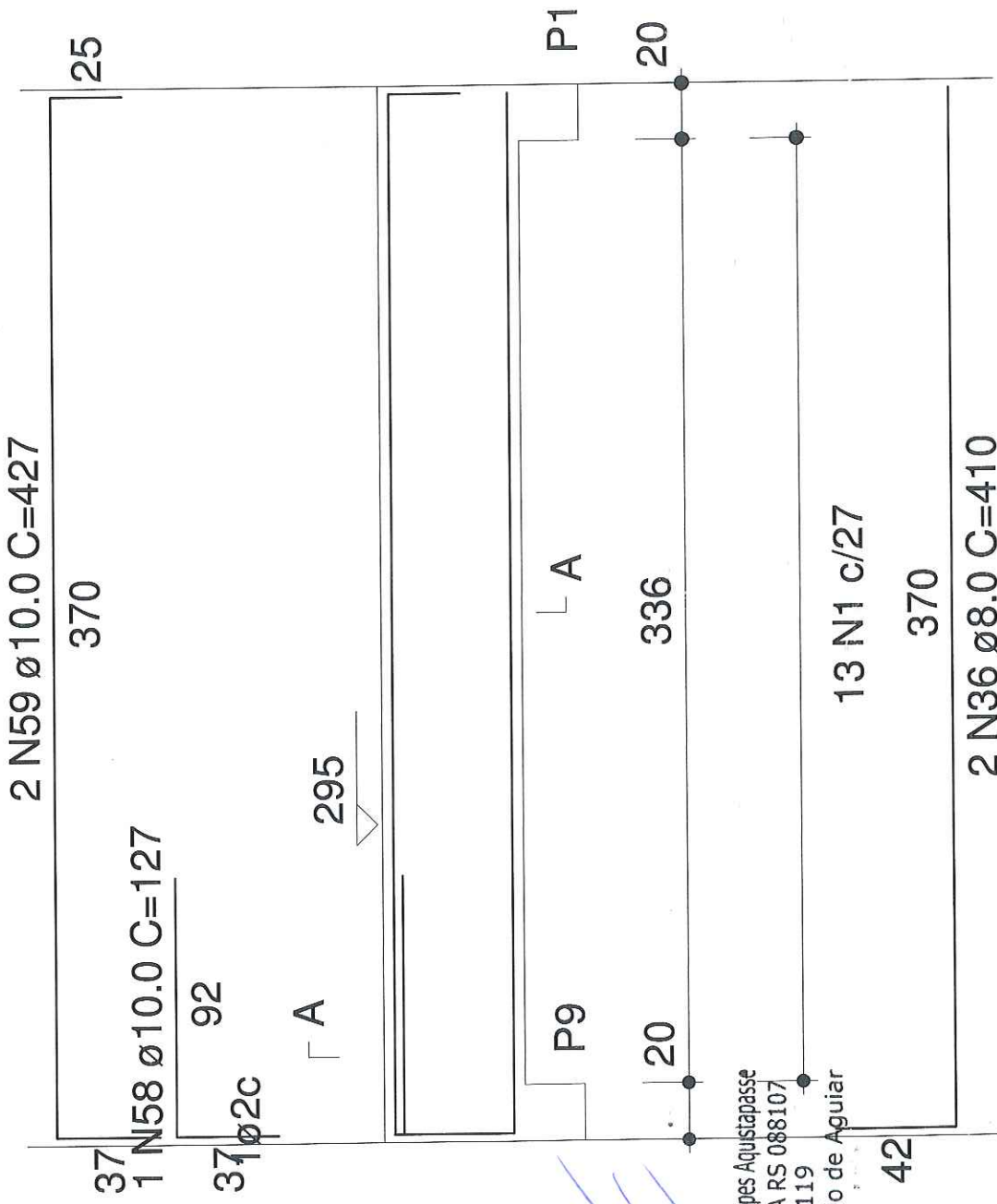

13 N1 \varnothing 5.0 C=115

Ederson Jaguarassu Lopes Aquistapasse
Engº Civil - CREA RS 088107
Matr. 1119
P. M. Dilermando de Aguiar

Térreo
V13

1:50

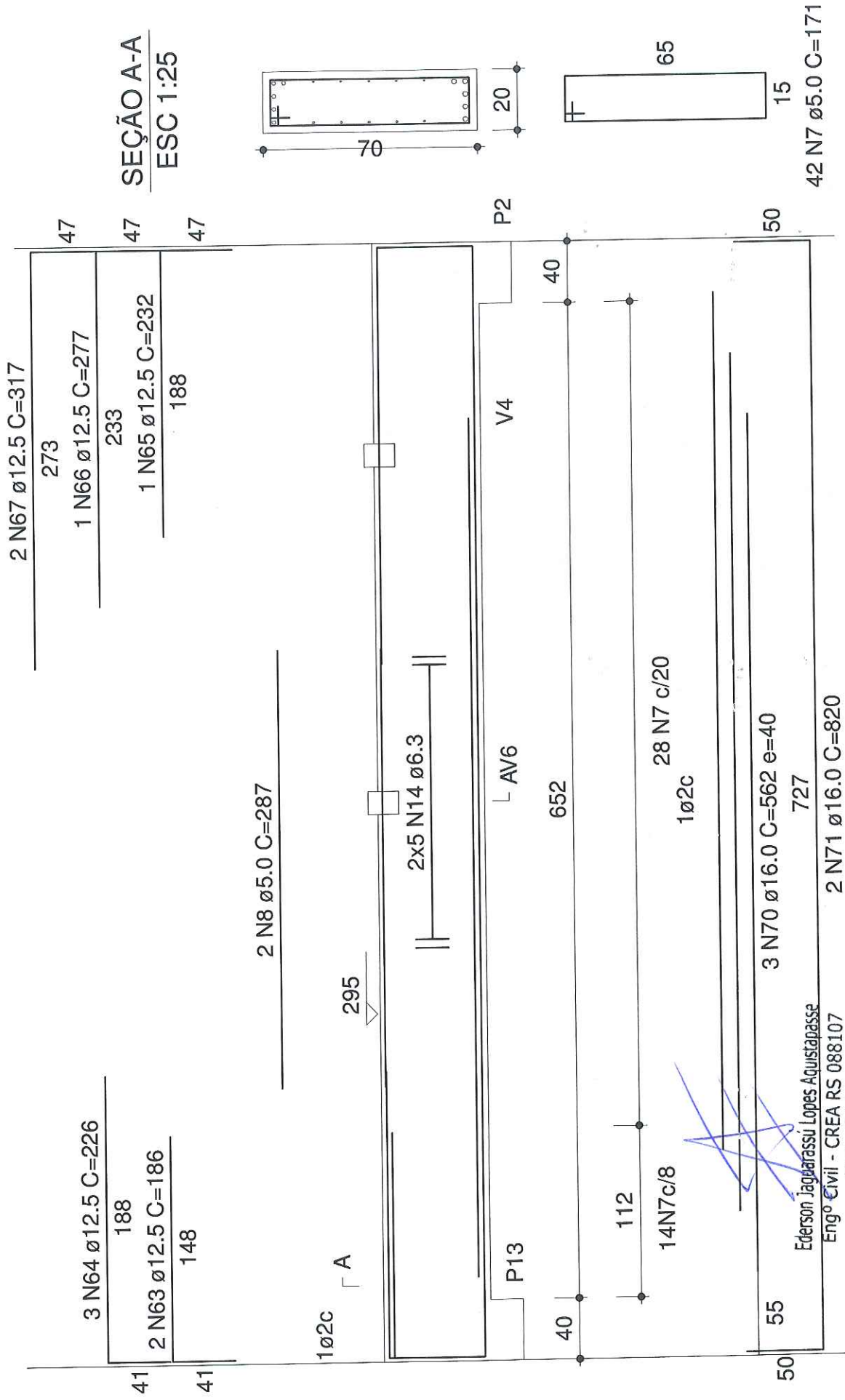

SEÇÃO A-A
ESC 1:25

42 N7 ø5.0 C=171

3 N70 ø16.0 C=562 e=40
727
2 N71 ø16.0 C=820

Ederson Jaguarassú Lopes Aquistapasse
Engº Civil - CREA RS 088107
Matr. 1119

P. M. Dilermando de Aguiar

Térreo

V14

1:50

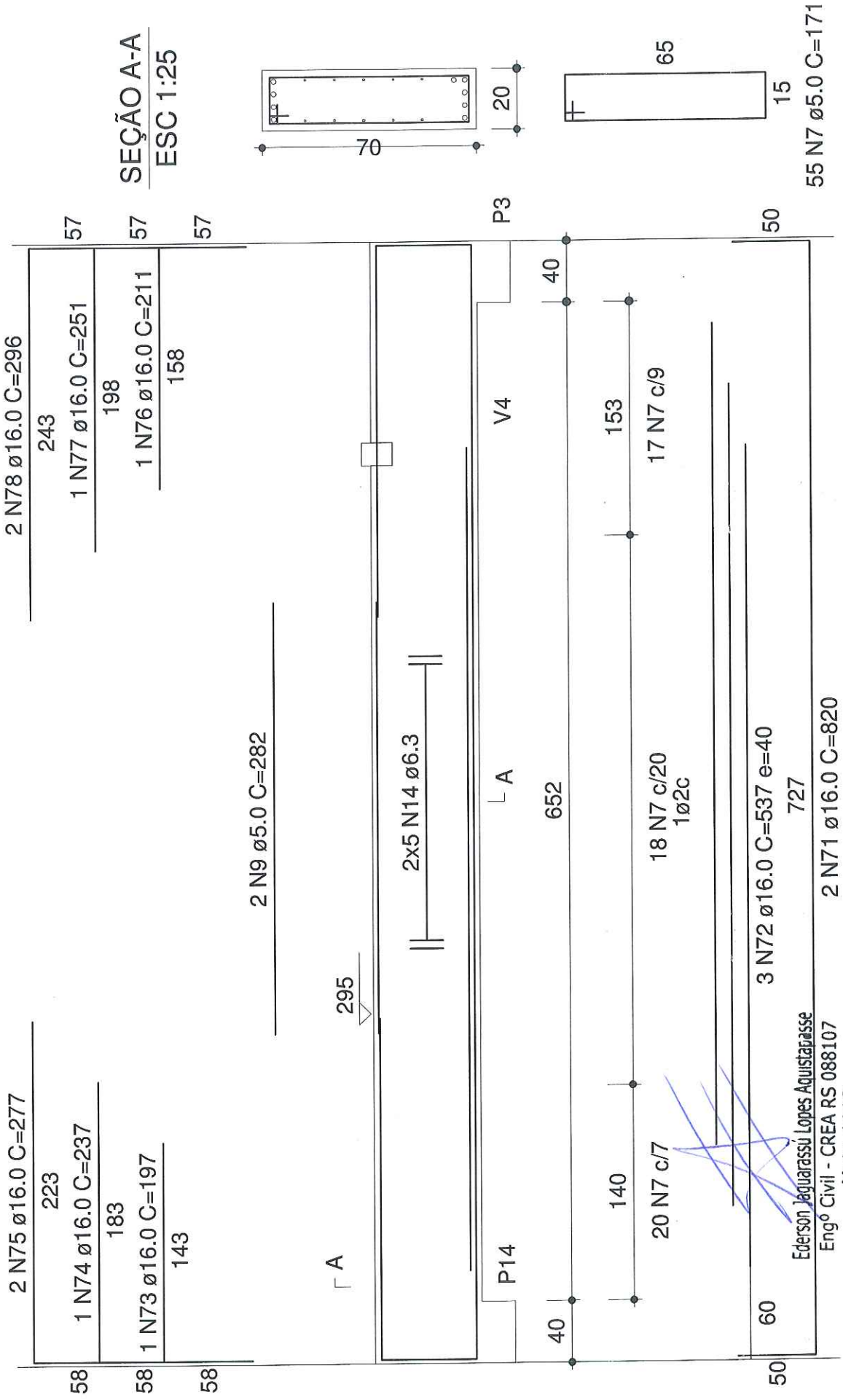

Ederson Jaguarassu Lopes Aquistapasse

Eng^o Civil - CREA RS 088107

Matr. 1119

P. M. Dilermando de Aguiar

Térreo

V15

1:50

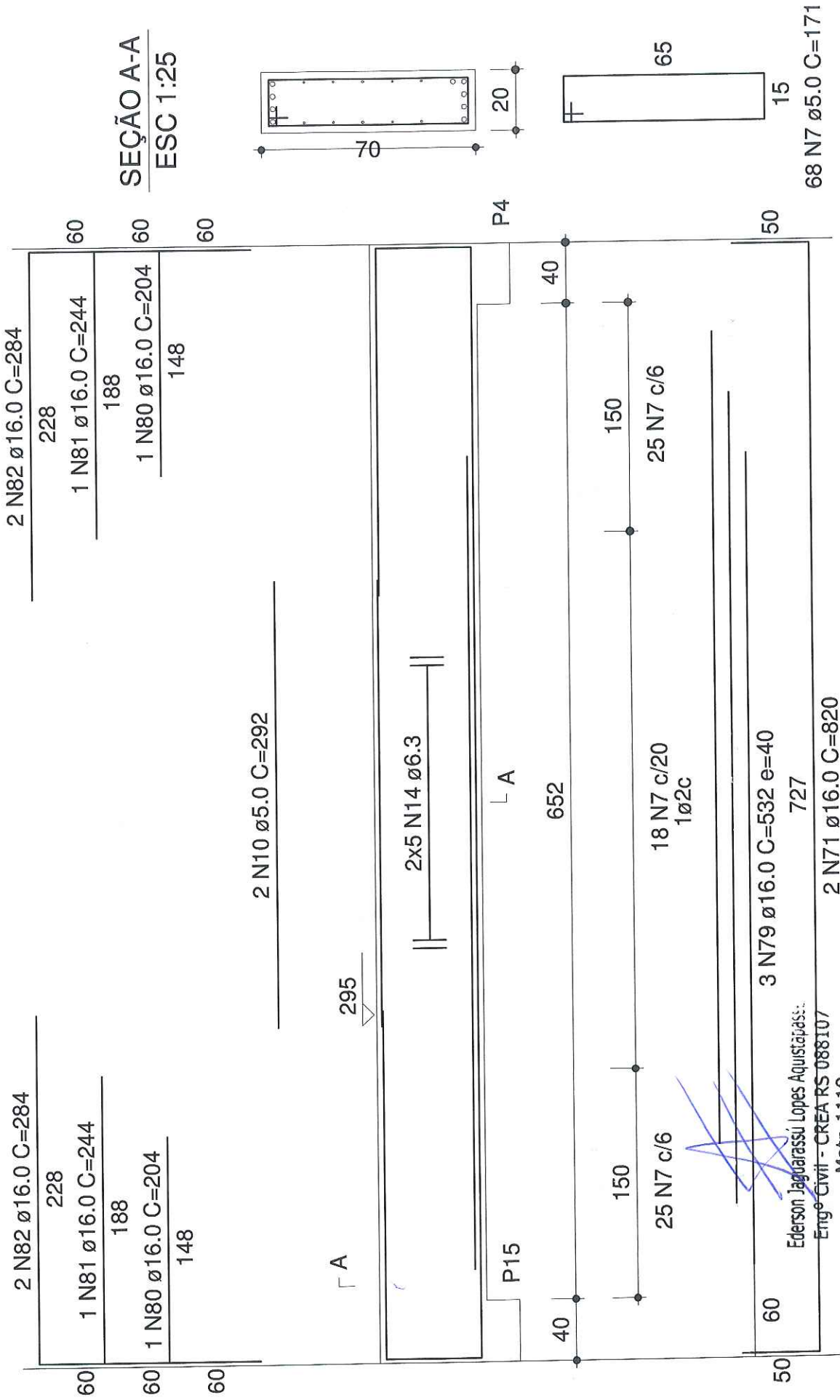

68 N7 ϕ 5.0 C=171

3 N79 ϕ 16.0 C=532 e=40
727

Ederson Jaguarassú Lopes Aquistapass:
Engº Civil - CREA RS 088107
Matr. 1119

P. M. Dilermando de Aguiar

Térreo
V16
 1:50

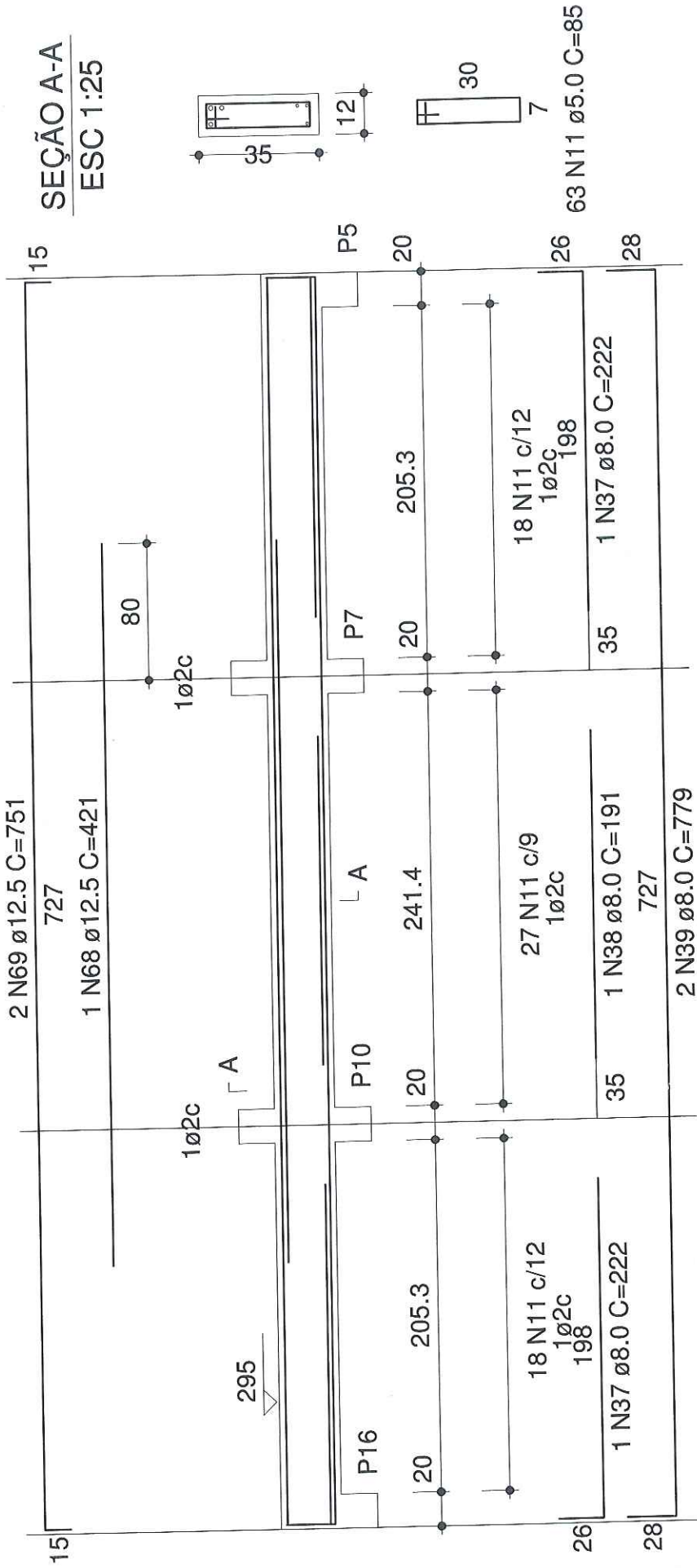

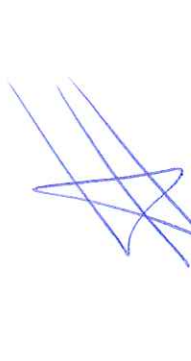

Ederison Jaguarassú Lopes Aquistapasse
 Engº Civil - CREA RS 088107
 Matr. 1119

P. M. Dilermando de Aguiar

Térreo

V17

1:50

SEÇÃO A-A

ESC 1:25

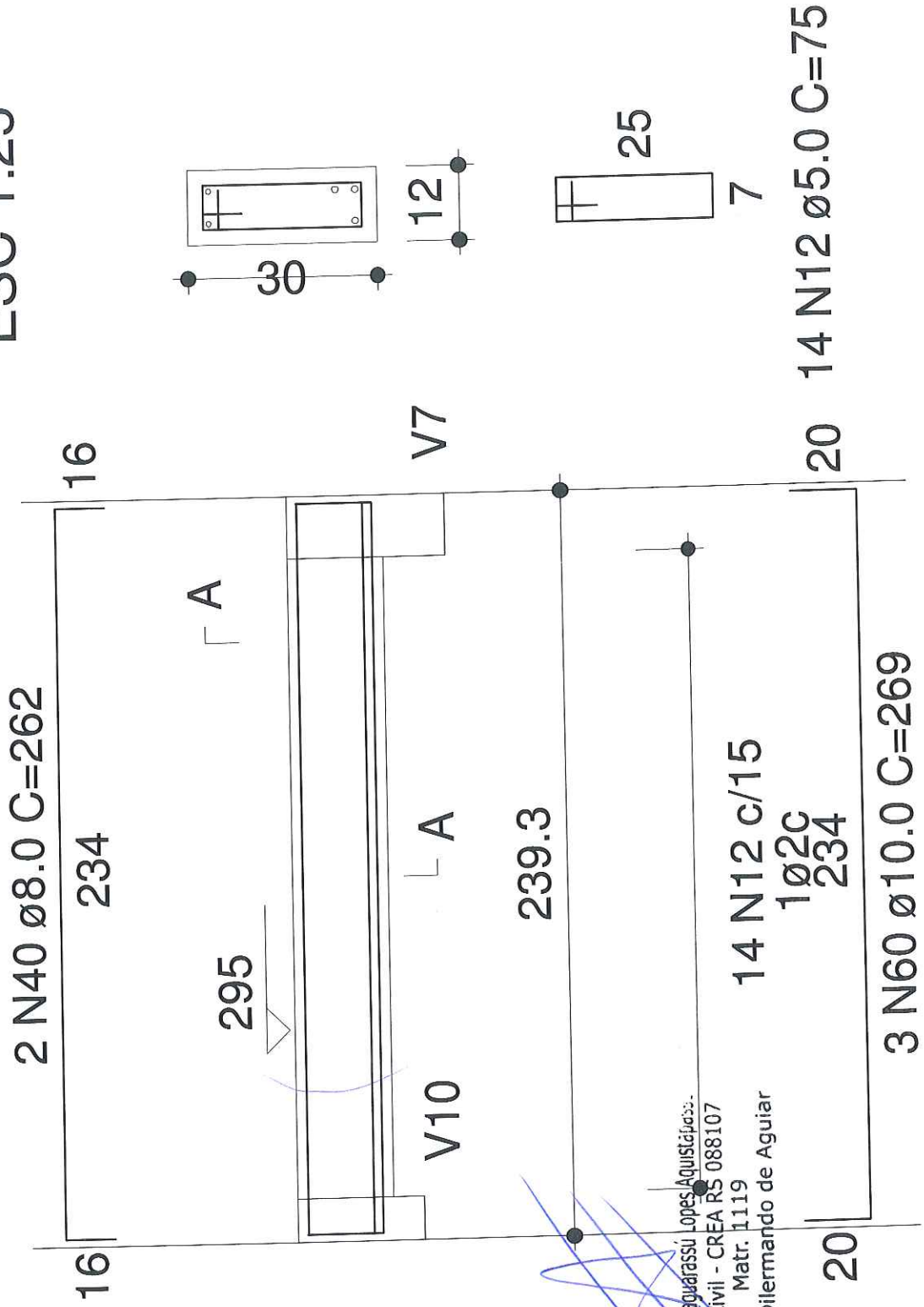

Ederson Jaguarassú Lopes Aquistávia
Engº Civil - CREA RS 088107
Matr. 1119
P. M. Dilermando de Aguiar

Térreo

V17

1:50

SEÇÃO A-A

ESC 1:25

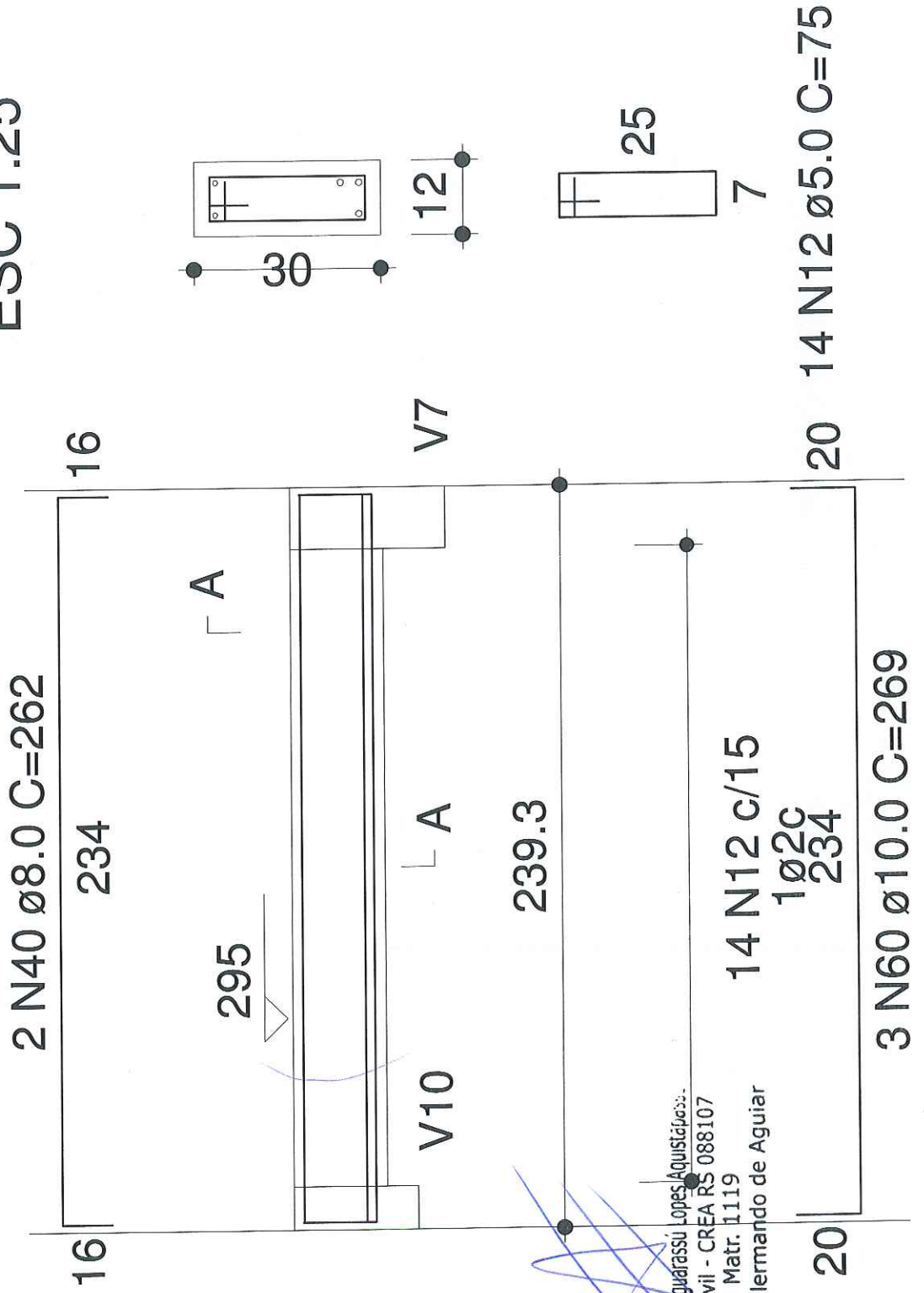

Ederson Jaquarassu Lopes Aquistação
Engº Civil - CREA RS 088107
Matr. 1119
P. M. Dilermando de Aguiar

Térreo

V18

1:50

SEÇÃO A-A

ESC 1:25

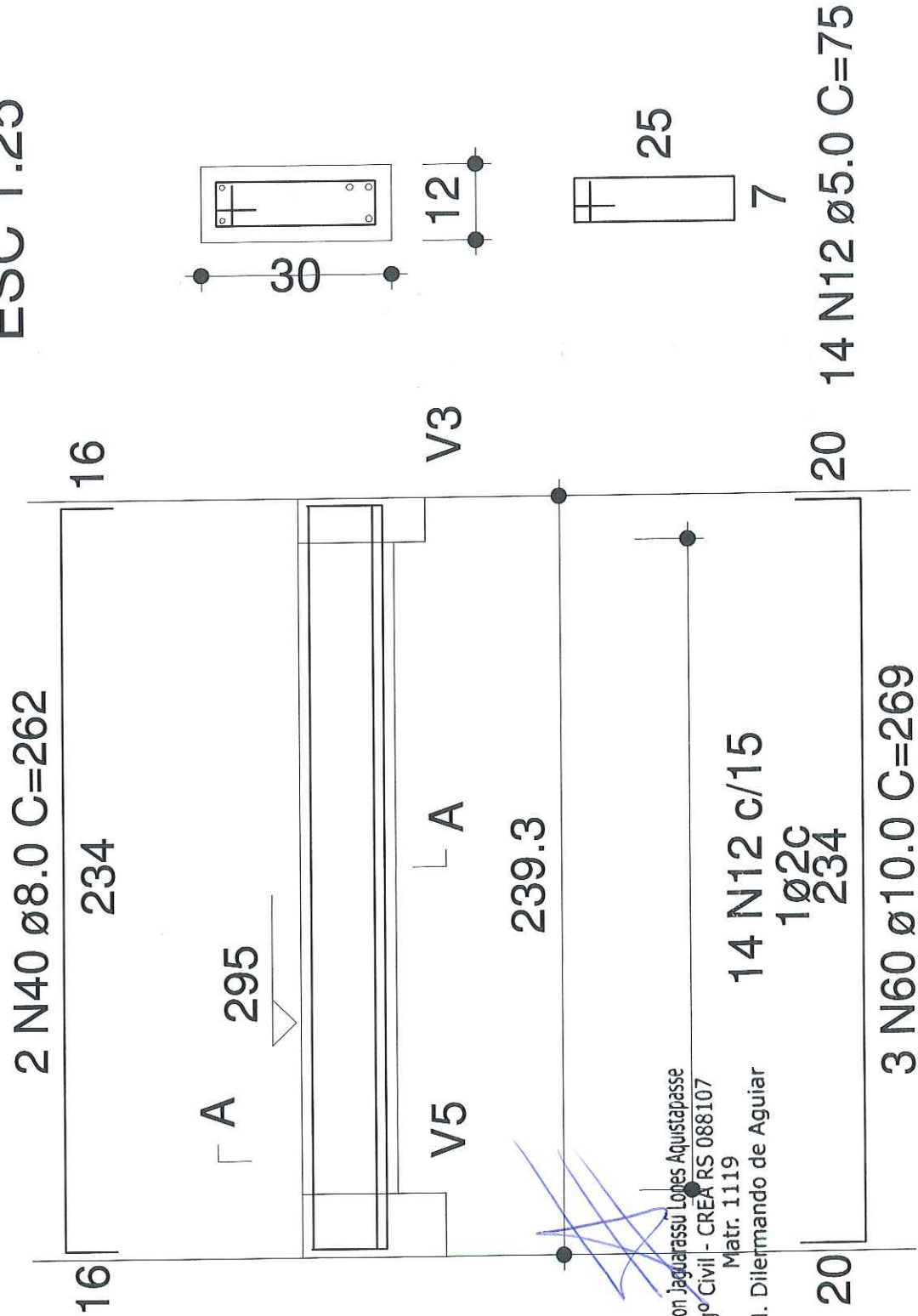

~~Ederson Jaguarassu Lopes Aquistapasse
Engº Civil - CREA RS 088107
Matr. 1119~~

P. M. Dilermando de Aguiar

Térreo

V19

1:50

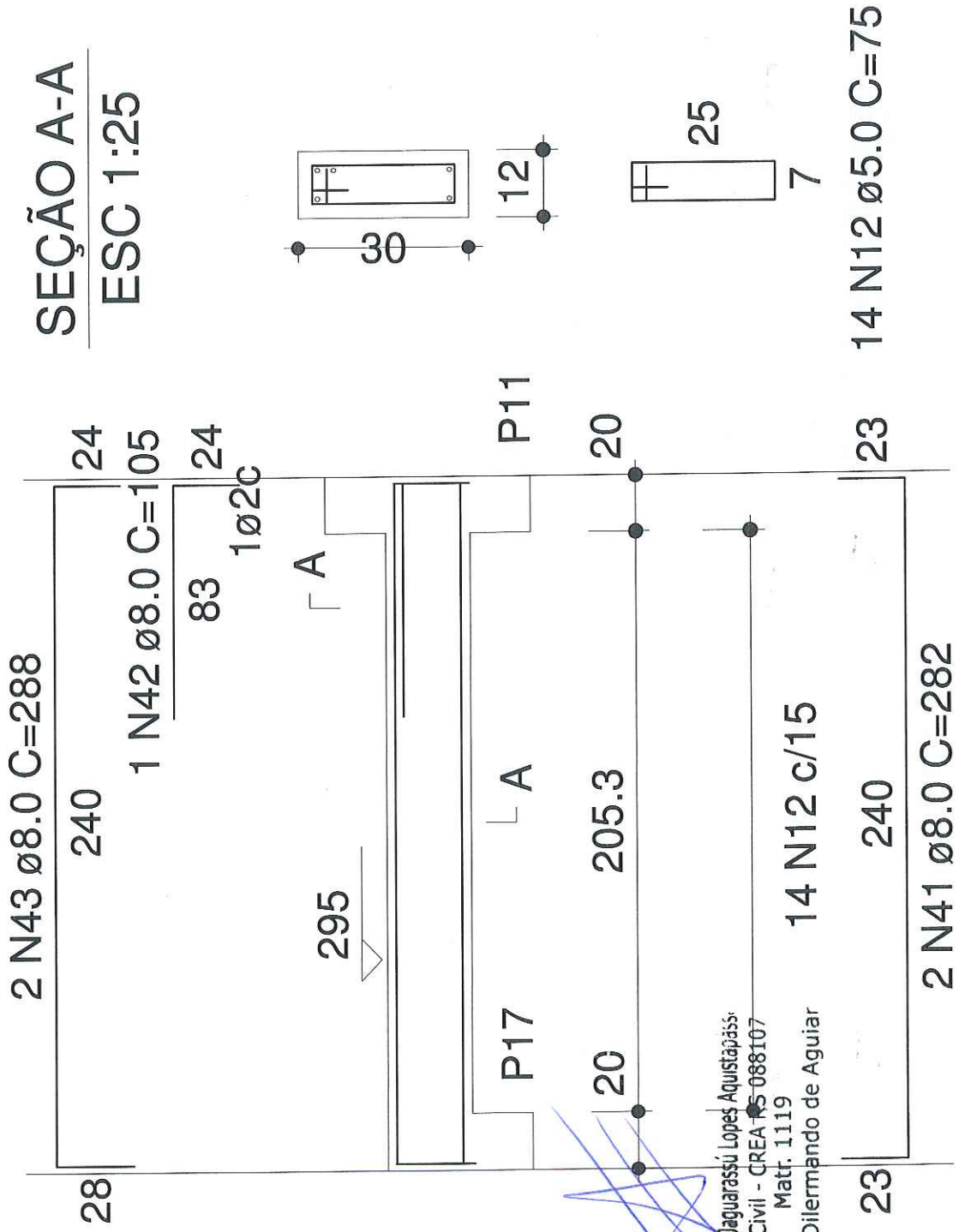

Térreo

V20

1:50

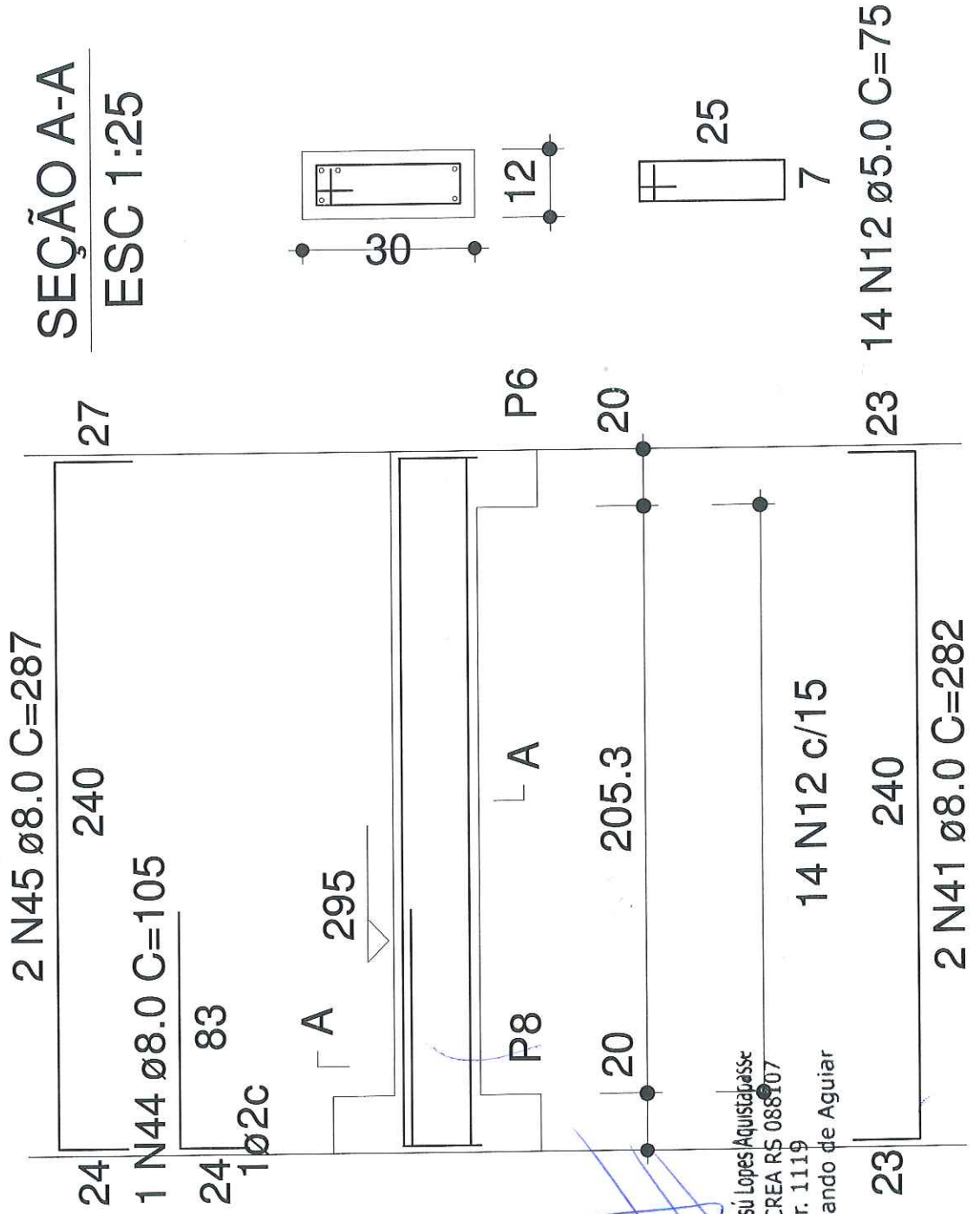

Ederson Jaguarassu Lopes Aquistabesse
Engº Civil - CREA RS 088907
Matr. 1119
P. M. Dilermando de Aguiar

Térreo

V21

1:50

SEÇÃO A-A

ESC 1:25

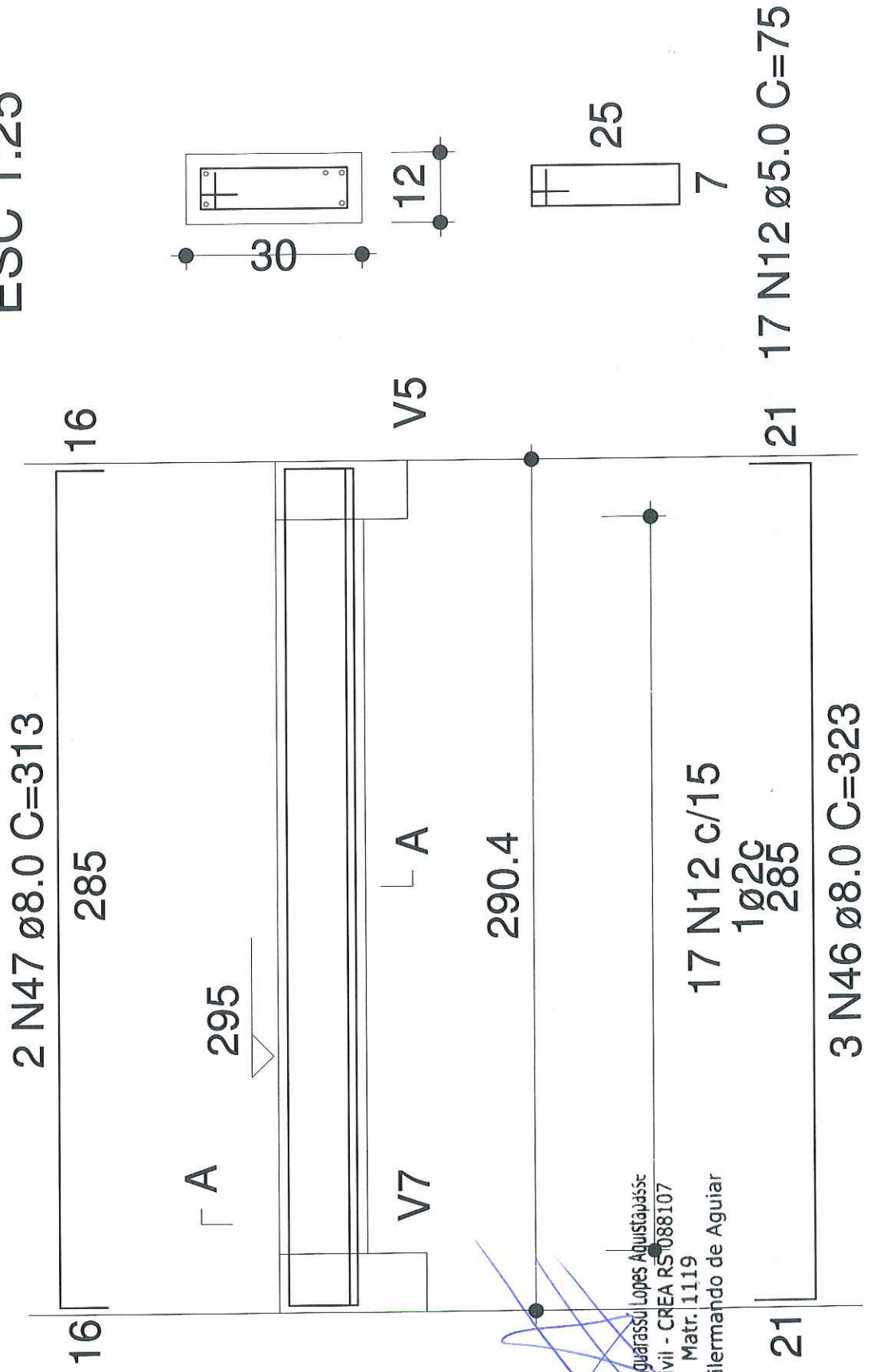

Ederson Jaguarassu Lopes Abustapásc
Engº Civil - CREA RS 088107

Matr. 1119
P. M. Dilermando de Aguiar

RELAÇÃO DO AÇO

V1
V2
V3
V4
V5
V6
V7
V8
V9
V10
V11
V12
V13
V14
V15
V16
V17
V18
V19
V20
V21

ACO	N	DIAM	O	UNIT	C/TOTAL (cm)
60	1	5.0	35	115	4025
	2	5.0	124	95	12720
	3	5.0	2	220	440
	4	5.0	2	220	440
	5	5.0	23	121	2783
	6	5.0	223	131	29013
	7	5.0	182	287	574
	8	5.0	2	282	564
	9	5.0	2	282	564
	10	5.0	62	232	584
	11	5.0	75	75	5475
	12	5.0	75	75	5475
50	13	6.3	6	cont	510
	14	6.3	30	cont	21960
	15	8.0	4	873	3492
	16	8.0	4	873	3492
	17	8.0	4	627	2508
	18	8.0	1	113	113
	19	8.0	2	271	542
	20	8.0	2	271	542
	21	8.0	4	390	1560
	22	8.0	2	104	208
	23	8.0	4	410	1640
	24	8.0	2	64	128
	25	8.0	2	74	148
	26	8.0	2	125	250
	27	8.0	3	125	375
	28	8.0	1	84	84
	29	8.0	1	84	84
	30	8.0	2	353	706
	31	8.0	4	937	3748
	32	8.0	4	937	3748
	33	8.0	2	669	1338
	34	8.0	1	112	112
	35	8.0	2	670	1340
	36	8.0	2	444	888
	37	8.0	2	222	444
	38	8.0	1	191	191
	39	8.0	2	779	1558
	40	8.0	4	282	1128
	41	8.0	4	282	1128
	42	8.0	1	105	105
	43	8.0	2	288	576
	44	8.0	2	287	574
	45	8.0	2	287	574
	46	8.0	3	323	969
	47	8.0	2	313	626
	48	10.0	3	402	1206
	49	10.0	2	200	400
	50	10.0	2	489	978
	51	10.0	2	489	978
	52	10.0	3	426	1278
	53	10.0	3	426	1278
	54	10.0	1	190	190
	55	10.0	2	498	996
	56	10.0	2	435	870
	57	10.0	2	435	870
	58	10.0	1	127	127
	59	10.0	2	427	854
	60	10.0	6	289	1734
	61	10.0	6	289	1734
	62	12.5	2	429	858
	63	12.5	2	186	372
	64	12.5	3	226	678
	65	12.5	3	226	678
	66	12.5	1	277	277
	67	12.5	2	317	634
	68	12.5	1	421	421
	69	12.5	3	552	1656
	70	16.0	3	850	2550
	71	16.0	6	850	4920
	72	16.0	3	537	1611
	73	16.0	3	537	1611
	74	16.0	1	237	237
	75	16.0	2	277	554
	76	16.0	1	211	211
	77	16.0	2	256	512
	78	16.0	2	256	512
	79	16.0	3	532	1596
	80	16.0	2	204	408
	81	16.0	2	244	488
	82	16.0	2	284	568

Ederson Jaguarassu Lopes Aquistapasse
Engo Civil - CREA RS 088107
Matr. 1119
P. M. Dilermando de Aguiar

RESUMO DO AÇO

ACO	DIAM	C/TOTAL (m)	PESO+10% (kg)
CA50	6.3	2247	60.5
	8.0	14652	394.4
	10.0	5895	163.4
	12.5	512	54.3
CA60	16.0	1389	241.2
PESO TOTAL	5.0	684.4	116.0
CA50		5842	
CA60		116.0	

Vol. concreto total = 7,21 m³
Área de forma total = 103,04 m²

RESUMO DO AÇO - Pilaretes/Vigas Cintamento Platibanda

Aço	Diâmetro	Comp. total (m)	Peso + 10 % (kg)
CA50	8.0	173.0	68.34
	10.0	60.84	37.54
CA60	5.0	239.94	36.95
Peso total			
(kg)			
CA50	105.88		
CA60	36.95		

Vol. concreto total = 1,65 m³

Área de forma total = 28,25 m²

 Ederson Jaguarassú Lopes Aquistapasse
 Eng^o Civil - CREA RS 088107
 Matr. 1119
 P. M. Dilermando de Aguiar



**ESTADO DO RIO GRANDE DO SUL
PREFEITURA MUNICIPAL DE DILERMANDO DE AGUIAR**



Av. Ibicuí, 1.002 - CEP 97180-000 - Fones: (55) 3612.4246
www.dilermandodeaguiar.rs.gov.br

PILARES RESERVATÓRIO SUPERIOR

Ederson Jaguarassu Lopes Aquino
Engº Civil - CREA RS 088107
Matr. 1119
P. M. Dilermando de Aguiar

"Doe órgãos, Doe Sangue: Salve Vidas".

P7=P8=P10=P11

Respaldo Vigas Reservatório

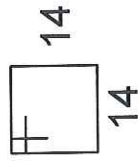
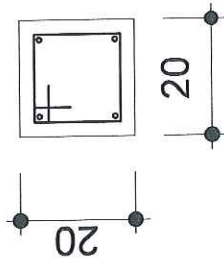

17 N3 Ø5.0 C=90

Ederson Jaguarassu Lopes Aquistapasse
Engº Civil - CREA RS 088107
Matr. 1119

P. M. Dilermando de Aguiar

Laje forro (Térreo)

565



17 N3 c/15

267

4 N5 Ø10.0 C=265

295





**ESTADO DO RIO GRANDE DO SUL
PREFEITURA MUNICIPAL DE DILERMANDO DE AGUIAR**

Av. Ibicuí, 1.002 - CEP 97180-000 - Fones: (55) 3612.4246
www.dilermandodeaguiar.rs.gov.br



VIGAS RESERVATÓRIO SUPERIOR

Ederson Jaguarassu Lopes Aguiar
Eng. Civil - CREA RS 088107
Matr. 1119
P. M. Dilermando de Aguiar

"Doe órgãos, Doe Sangue: Salve Vidas".

VIGAS RESERVATÓRIO

V1

1:50

SEÇÃO A-A
ESC 1:25

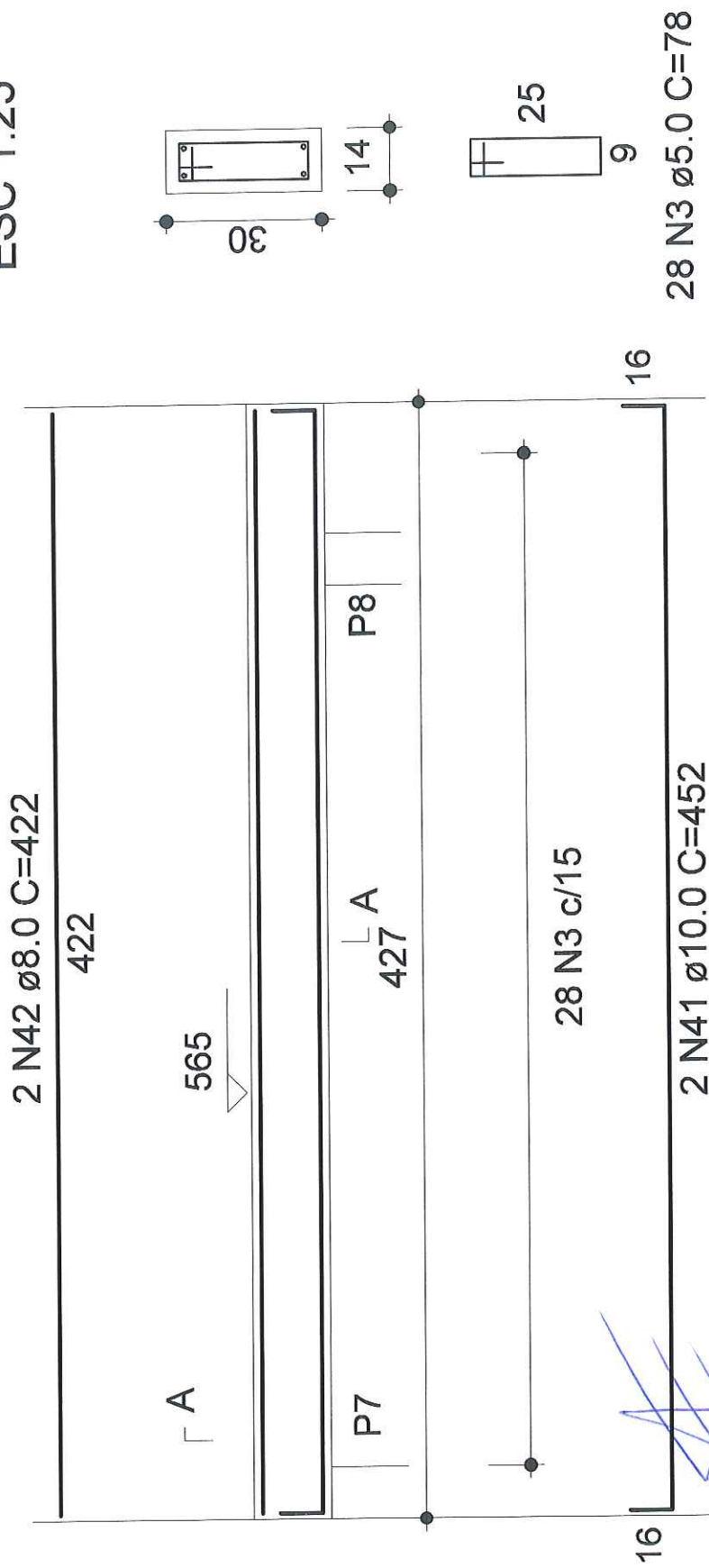

Ederson Jaguarassu Lopes Aquistapasse
Engº Civil - CREA RS 088107
Matr. 1119
P. M. Dilermando de Aguiar

RESUMO DO AÇO - Vigas do pavimento LajeCxDag

Aço	Diâmetro	Comp. total (m)	Peso + 10 % (kg)
CA50	8.0	71.8	31.2
	10.0	18.10	11.17
CA60	5.0	75.3	12.8
Peso total (kg)			
CA50	31.2		
CA60	12.8		

Vol. concreto total = 0.68 m³

Área de forma total = 13.14 m²

 Ederson Jaguarassú Lopes Aquistapasse
 Engº Civil - CREA RS 088107
 Matr. 1119

P. M. Dilermando de Aguiar